

# Olympia Brownfield Grant City-Wide Site Assessments to Date

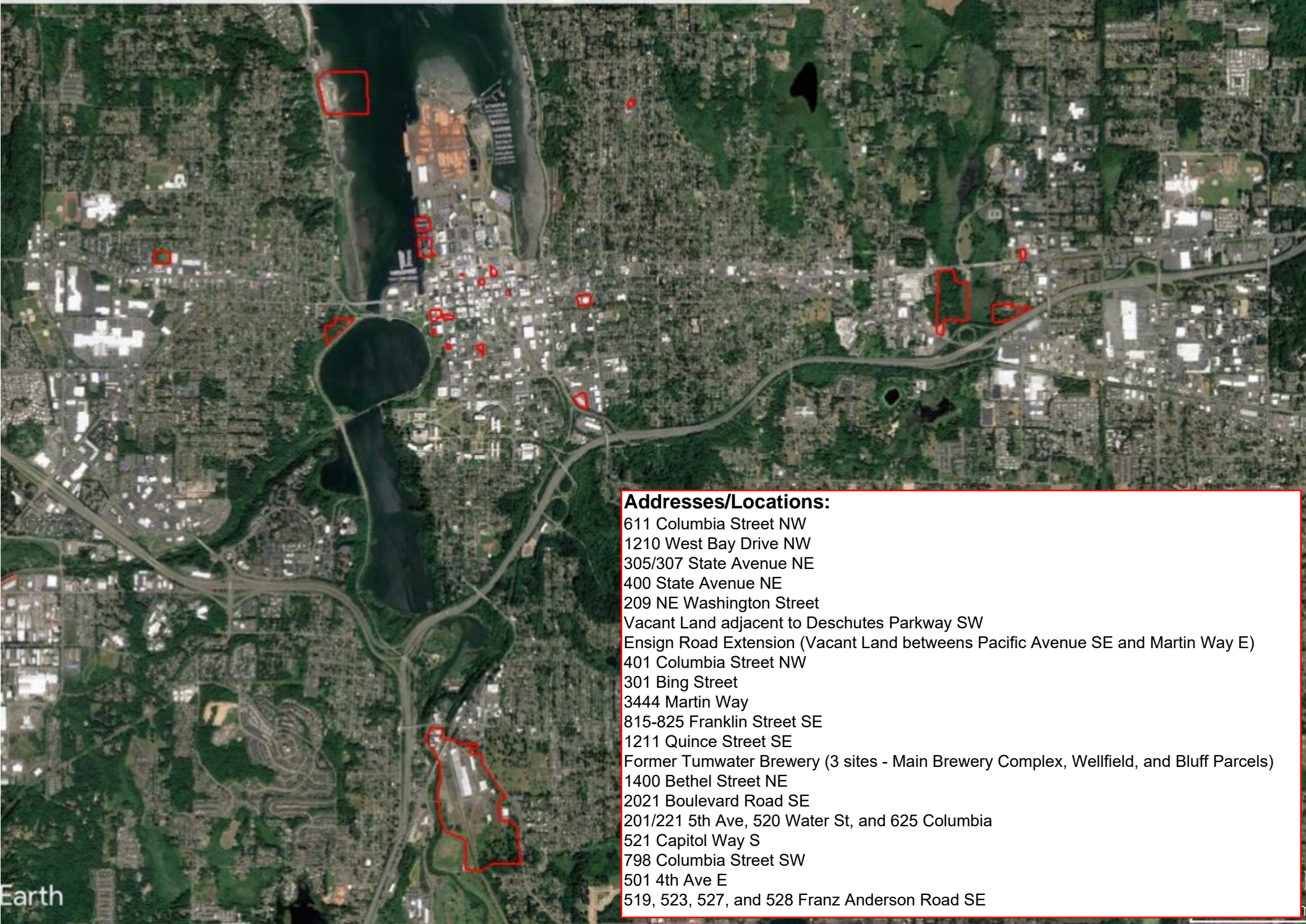

## Addresses/Locations:

- 611 Columbia Street NW
- 1210 West Bay Drive NW
- 305/307 State Avenue NE
- 400 State Avenue NE
- 209 NE Washington Street
- Vacant Land adjacent to Deschutes Parkway SW
- Ensign Road Extension (Vacant Land between Pacific Avenue SE and Martin Way E)
- 401 Columbia Street NW
- 301 Bing Street
- 3444 Martin Way
- 815-825 Franklin Street SE
- 1211 Quince Street SE
- Former Tumwater Brewery (3 sites - Main Brewery Complex, Wellfield, and Bluff Parcels)
- 1400 Bethel Street NE
- 2021 Boulevard Road SE
- 201/221 5th Ave, 520 Water St, and 625 Columbia
- 521 Capitol Way S
- 798 Columbia Street SW
- 501 4th Ave E
- 519, 523, 527, and 528 Franz Anderson Road SE