

GUIDELINES OF THE SURVEY RECORDING ACT, CHAPTER 58.09 RCW AND 352-130 WAC

SPM # 4287255 2/2

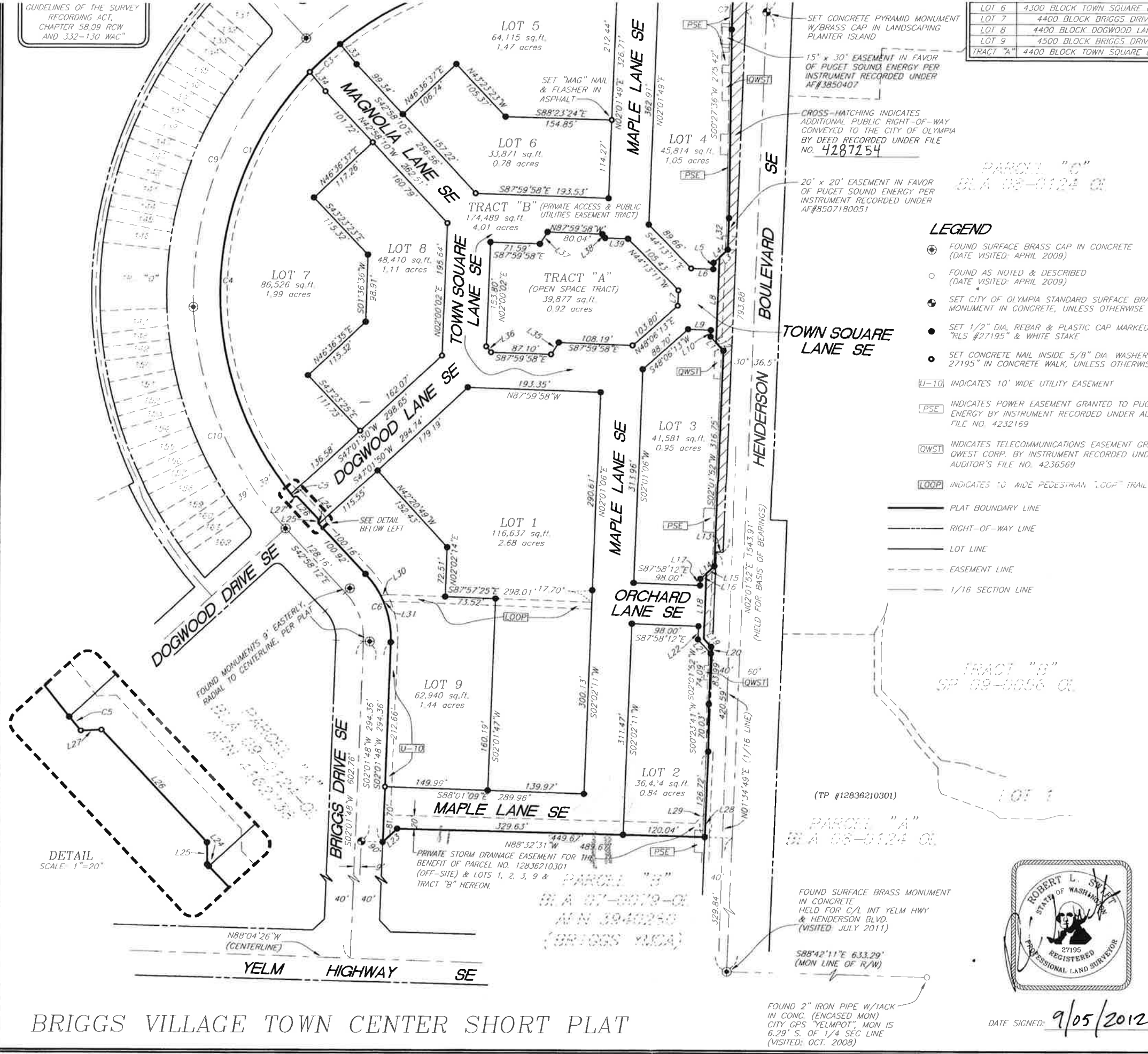

LOT 6	4300 BLOCK TOWN SQUARE LANE SE
LOT 7	4400 BLOCK BRIGGS DRIVE SE
LOT 8	4400 BLOCK DOGWOOD LANE SE
LOT 9	4500 BLOCK BRIGGS DRIVE SE
TRACT "A"	4400 BLOCK TOWN SQUARE LANE SE

C6	140.00	109.96	45°00'00"
C7	860.54	44.66	2°58'26"
C8	509.00	400.11	45°02'20"
C9	509.00	439.78	49°30'13"
C10	509.00	359.76	40°29'47"
C11	818.49	85.25	5°58'03"
C12	848.49	46.14	3°06'57"

LINE TABLE		
LINE	BEARING	DISTANCE
L1	S02°04'08"W	13.39
L2	S41°56'43"E	21.36
L3	S47°01'57"W	16.13
L4	N47°01'57"E	28.28
L5	S02°01'56"W	9.53
L6	N88°08'18"W	33.23
L7	S02°00'00"W	22.74
L8	S02°01'52"W	126.28
L9	S88°07'56"E	34.19
L10	S02°01'52"W	9.57
L11	S42°58'08"E	28.28
L12	N42°58'08"W	16.13
L13	N87°58'08"W	10.00
L14	S47°41'49"W	27.96
L15	N47°41'40"E	15.95
L16	S47°41'40"W	12.01
L17	S02°01'52"W	9.73
L18	S02°01'52"W	96.27
L19	S42°58'08"E	16.13
L20	S02°01'52"W	9.90
L21	N42°58'08"W	28.29
L22	N02°01'52"E	19.45
L23	S47°01'48"W	28.77
L24	N42°58'12"W	0.76
L25	S00°58'45"E	6.47
L26	N42°58'12"W	45.28
L27	S87°25'34"W	6.00
L28	N02°01'52"E	35.49
L29	S47°16'47"W	22.23
L30	S81°20'52"W	9.28
L31	S81°20'52"W	5.41
L32	N02°01'52"E	46.49
L33	S39°15'07"E	38.11
L34	N39°15'07"W	36.21
L35	N32°00'02"E	20.78
L36	S39°25'02"E	11.13
L37	S32°00'02"W	20.78
L38	N37°48'18"W	7.16
L39	N87°59'58"W	33.69

**LEGEND**

- ⊕ FOUND SURFACE BRASS CAP IN CONCRETE (DATE VISITED: APRIL 2009)
- FOUND AS NOTED & DESCRIBED (DATE VISITED: APRIL 2009)
- SET CITY OF OLYMPIA STANDARD SURFACE BRASS CAP MONUMENT IN CONCRETE, UNLESS OTHERWISE NOTED
- SET 1/2" DIA. REBAR & PLASTIC CAP MARKED "RLS #27195" & WHITE STAKE
- SET CONCRETE NAIL INSIDE 5/8" DIA WASHER MARKED "SWIFT 27195" IN CONCRETE WALK, UNLESS OTHERWISE NOTED
- U-10 INDICATES 10' WIDE UTILITY EASEMENT
- PSE INDICATES POWER EASEMENT GRANTED TO PUGET SOUND ENERGY BY INSTRUMENT RECORDED UNDER AUDITOR'S FILE NO. 4232169
- QWST INDICATES TELECOMMUNICATIONS EASEMENT GRANTED TO QWEST CORP. BY INSTRUMENT RECORDED UNDER AUDITOR'S FILE NO. 4236569
- LOOP INDICATES 10' WIDE PEDESTRIAN "LOOP" TRAIL EASEMENT
- PLAT BOUNDARY LINE
- - - RIGHT-OF-WAY LINE
- LOT LINE
- - - EASEMENT LINE
- - - 1/16 SECTION LINE

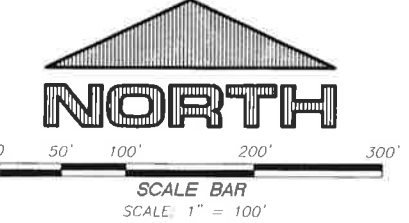

**BASIS OF BEARINGS**  
HELD BEARING SYSTEM FROM CITY OF OLYMPIA  
BOUNDARY LINE ADJUSTMENT NO. BLA 08-0124 OL,  
PER MAP RECORDED UNDER AUDITOR'S FILE NO. 4040676

**CITY OF OLYMPIA SHORT SUBDIVISION NO: SS-11-0038-OL IN PORTIONS OF THE NW1/4, NW1/4 and SW1/4, NW1/4, SECTION 36, TOWNSHIP 18 NORTH, RANGE 2 WEST, W.M., CITY OF OLYMPIA, THURSTON COUNTY, WASHINGTON**

**SHEET 2 OF 2 SHEETS**

**LARSON**  
And Associates  
Land Surveyors & Engineers, Inc.

7611-SP-2  
09-05-2012  
4401 South 66th Street  
Tacoma, Washington 98409  
(253)474-3404 / FAX (253)472-7358

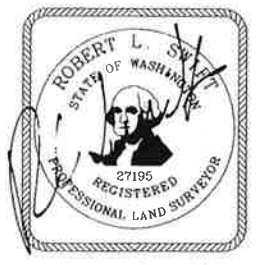

DATE SIGNED: 9/05/2012

**BRIGGS VILLAGE TOWN CENTER SHORT PLAT**

