



REQUEST FOR PRESUBMISSION CONFERENCE

OFFICIAL USE ONLY

Case #:

Received By: cf.hsmith

Master File #:

Project Planner:

15-0034

Date:

Related Cases:

4.18.15

Note: Presubmission file will be purged in one year if there is no further activity on this project.

Please print or type and FILL OUT COMPLETELY

Proposed Project Title:

McPhee Cafe (Cafe Oiem)

Project Address:

511 McPhee RD SW olympia WA 98502

Assessor's Parcel Number(s):

12817411802

Legal Description:

(attach separate sheet if necessary)

Lot

Block

Addition

Zoning:

PB.RM

NAME OF APPLICANT:

Cole Boysen

Mailing Address:

1212 East St SE Lacey WA 98508 Apt. 4

Area Code and Phone #:

(360) 918-1897

E-mail Address:

cboysen67@gmail.com

NAME OF OWNER (or PURCHASER):

Randy Scrum, Eric Rosa

Mailing Address:

6905 103rd Ave SW Olympia WA 98512

Area Code and Phone #:

(360) 753-3837

NAME OF AUTHORIZED REPRESENTATIVE (if different from above)

Cole Andrew Boysen

Mailing Address:

1212 East St SE Apt 4 Lacey WA 98503

Area Code and Phone #:

360 918 1897

E-mail Address:

cboysen67@gmail.com

I affirm that all answers, statements, and information submitted with this request are correct and accurate to the best of my knowledge. I also affirm that I am the owner of the subject site or am duly authorized by the owner to act with respect to this request. Further, I grant permission from the owner to any and all employees and representatives of the City of Olympia and other governmental agencies to enter upon and inspect said property as reasonably necessary to process this request.

Print Name

Cole Boysen

Signature(s)

C. Scrum

Date

3-3-15

Landuse and Building Services
ZOOM in with Olympia Online Mapping

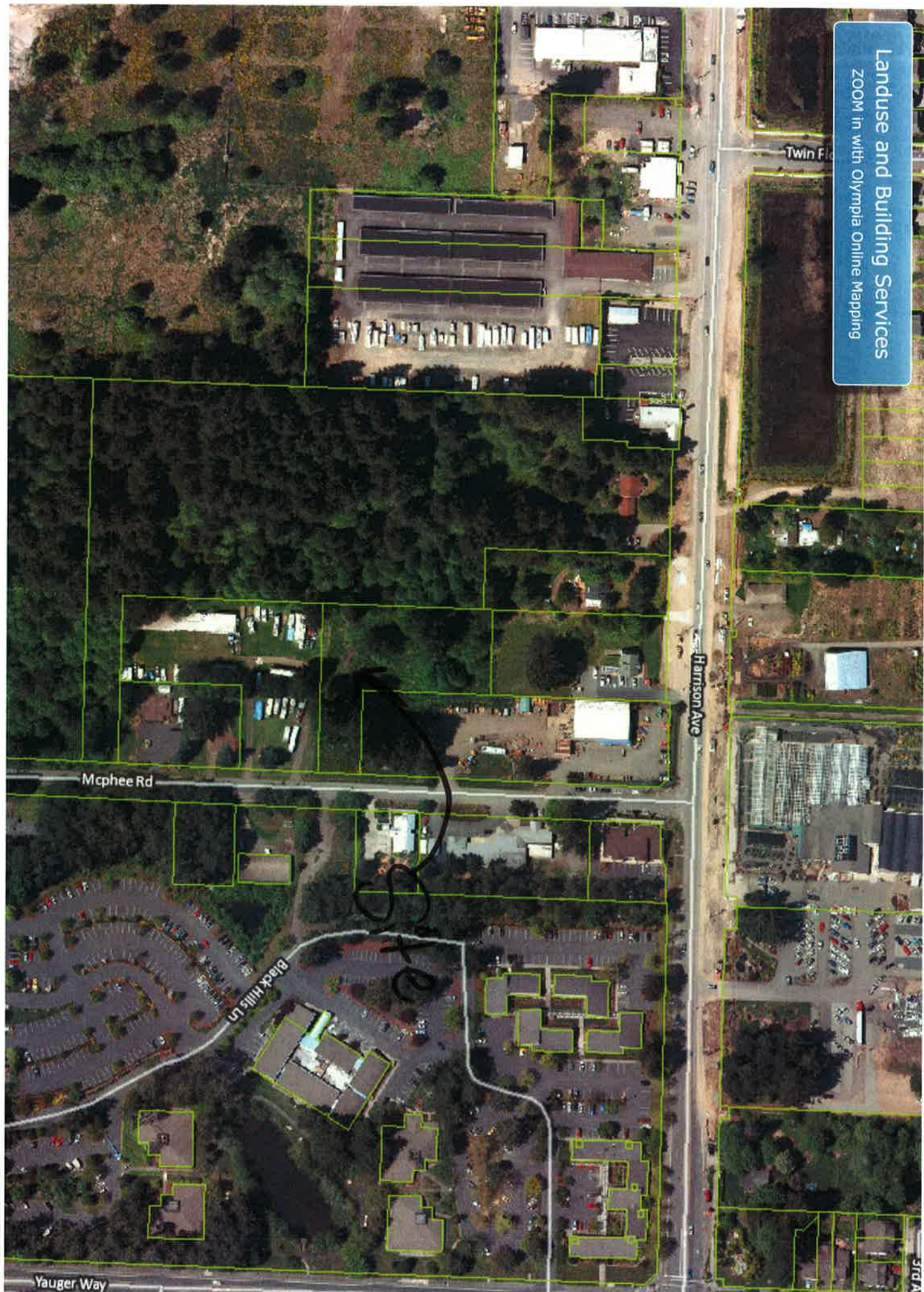

RECEIVED
MAR 19 2015
COMMUNITY PLANNING
AND DEVELOPMENT DEPT.

N →

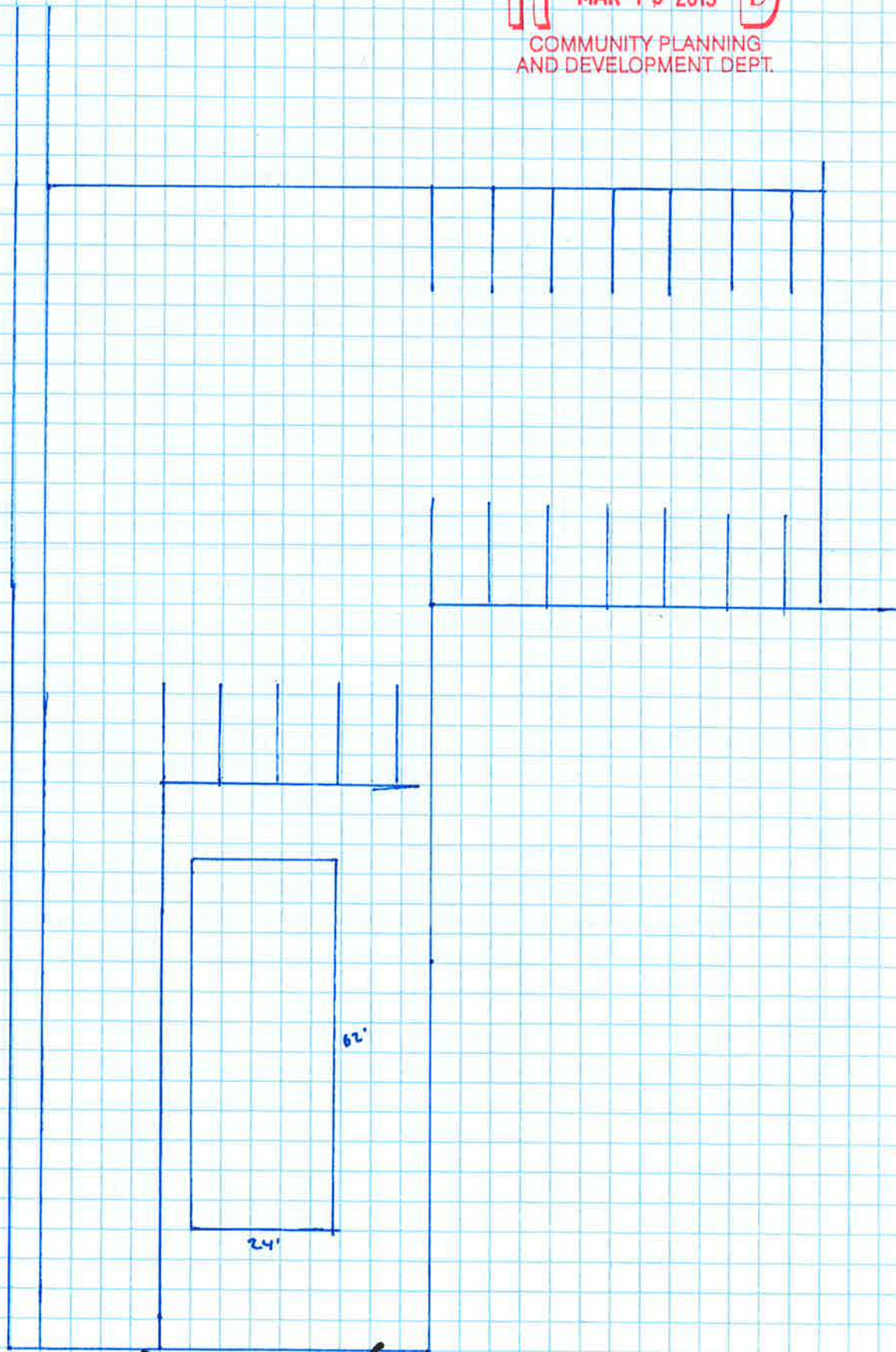

McPhee Rd

