

# Outlook Web App (OWA) Help

## Log In

- Go to [olympiawa.gov/online-services](http://olympiawa.gov/online-services) and choose the Access Outlook (OWA) link under Employee Services.  
**NOTE:** A favorite or bookmark to the OWA service can be created on your device allowing you future direct access.
- Enter your user name and password.
- Click the 'Log On' button

## Change Password

- Click Options > Change Your Password.

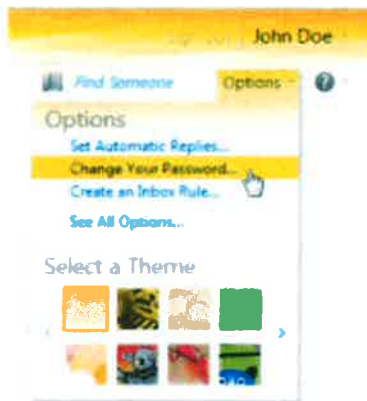

- Follow the instructions on the change password page.

## How to Use OWA

- [Managing your Mail in OWA](#) 
- [Managing your Contacts in OWA](#) 



# Olympia Planning Commission - Public Hearing

## Proposed Capitol Campus Rezone June 16, 2014 - Sign-In Sheet

Please print legibly. All information collected on this sheet is subject to public records disclosure.  
By including your name and address, you become a party of record for this item and will receive any related notifications.

	NAME	STREET ADDRESS	ZIP CODE	PHONE	E-MAIL ADDRESS	Do you wish to testify tonight?
1	Lenore Miller	1500 Jefferson St <sup>Oly</sup>	98501	360-407-8272	lenore.miller@wa.gov <sup>Des</sup>	No
2	Jack Horton					
3						
4						
5						
6						
7						
8						
9						
10						
11						
12						
13						
14						
15						
16						



# Olympia Planning Commission - Public Hearing

## Proposed Capital View Offices Zoning June 16, 2014 - Sign-In Sheet

Please print legibly. All information collected on this sheet is subject to public records disclosure.  
By including your name and address, you become a party of record for this item and will receive any related notifications.

	NAME	STREET ADDRESS	ZIP CODE	PHONE	E-MAIL ADDRESS	Do you wish to testify tonight?
1	ROBERT (BOB) WOOLF	4120 HUNTERMILL				
2		LANE, OLYMPIA	98516	7540615	bob@vinestreetgroup.com	yes.
3						
4						
5						
6						
7						
8						
9						
10						
11						
12						
13						
14						
15						
16						

No LOTTregare  
Sign-ups,  
but always good  
to ask audience...



# Olympia Planning Commission - Public Hearing

## Proposed Henderson Park Rezone June 16, 2014 - Sign-In Sheet

Please print legibly. All information collected on this sheet is subject to public records disclosure.  
By including your name and address, you become a party of record for this item and will receive any related notifications.

	NAME	STREET ADDRESS	ZIP CODE	PHONE	E-MAIL ADDRESS	Do you wish to testify tonight?
1	Mary Beth Lang	2403 Galloway St SE	98501	786-9478	mblangjime@aol.com	yes
2	JACK HERRON	2106 BETHA ST NE	98506	9789 0944	INFO@woodlandtrail.org	<del>Yes</del> Yes
3	Wendy Dorag	2424 Galloway St SE	98501	705-0306	wendy.dorag@live.com	yes
4						
5						
6						
7						
8						
9						
10						
11						
12						
13						
14						
15						
16						

Handout opl 6/16/14

# Proposed Bike Corridors

Downtown

City of Olympia | Capital of Washington State

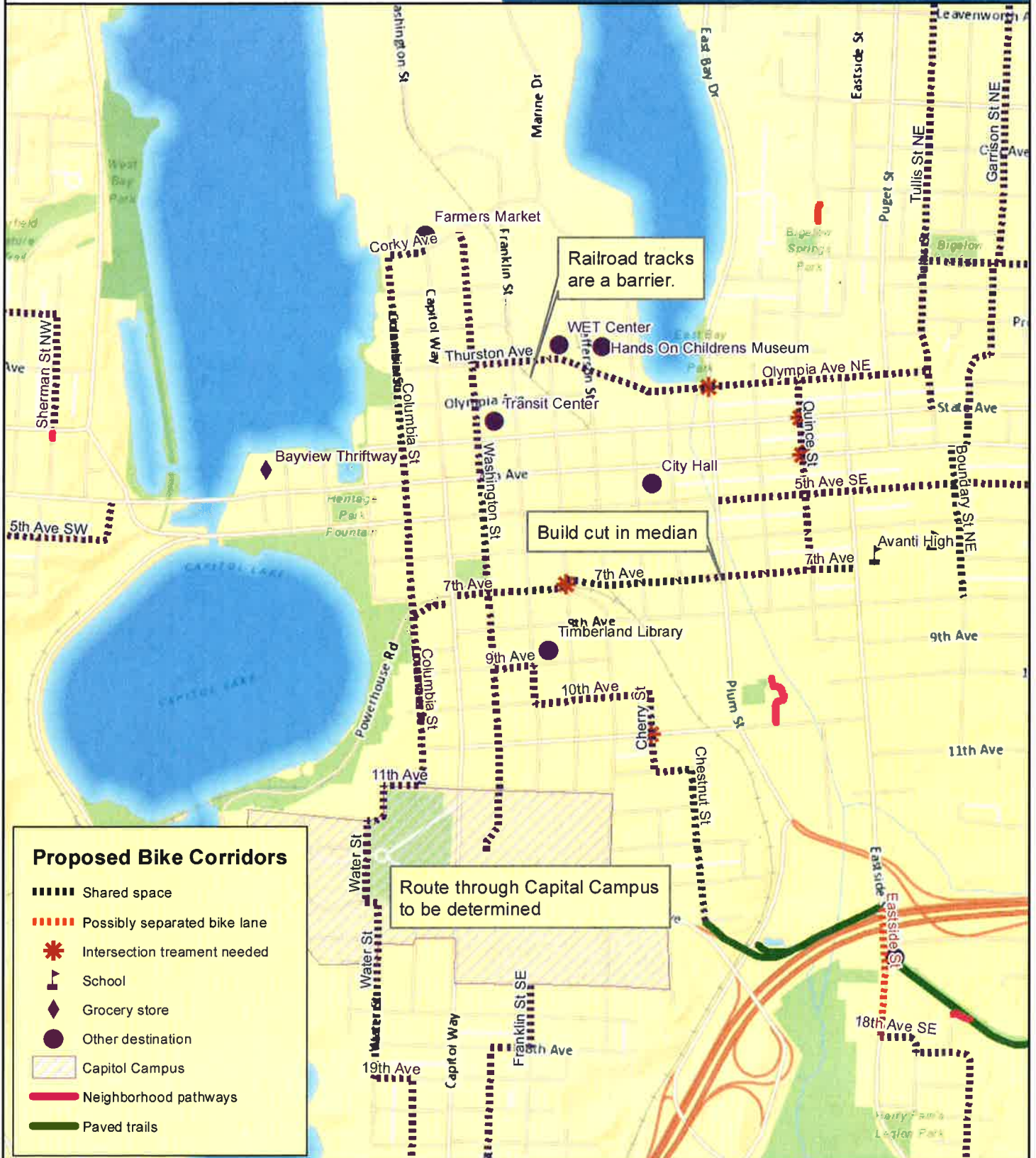

**Proposed Bike Corridors**

- ▬▬▬ Shared space
- ▬▬▬ Possibly separated bike lane
- \* Intersection treatment needed
- ▲ School
- ◆ Grocery store
- Other destination
- ▨ Capitol Campus
- Neighborhood pathways
- Paved trails

0 0.25 0.5 Miles

Map printed 6/16/2014  
 For more information, please contact:  
 Michelle Swanson, Senior Program Specialist  
 mswanson@ci.olympia.wa.us  
 (360) 753.8575.

The City of Olympia and its personnel cannot assure the accuracy, completeness, reliability, or suitability of this information for any particular purpose. The parcels, right-of-ways, utilities and structures depicted herein are based on record information and aerial photos only. It is recommended the recipient and/or user field verify all information prior to use. The use of this data for purposes other than those for which they were created may yield inaccurate or misleading results. The recipient may not assert any proprietary rights to this information. The City of Olympia and its personnel neither accept or assume liability or responsibility, whatsoever, for any activity involving this information with respect to lost profits, lost savings or any other consequential damages.



Handout ope 6/16/14

# Proposed Bike Corridors Westside

City of Olympia | Capital of Washington State



Traffic calming exists

Signed route exists

Traffic calming exists

**Proposed Bike Corridors**

- Shared space
- Possibly separated bike lane
- \* Intersection treatment needed
- 🏫 School
- ◆ Grocery store
- Other destination
- ▨ Capitol Campus
- Neighborhood pathways
- Paved trails

0 0.25 0.5 Miles

Map printed 6/16/2014  
For more information, please contact:  
Michelle Swanson, Senior Program Specialist  
mswanson@ci.olympia.wa.us  
(360) 753.8575.

The City of Olympia and its personnel cannot assure the accuracy, completeness, reliability, or suitability of this information for any particular purpose. The parcels, right-of-ways, utilities and structures depicted hereon are based on record information and aerial photos only. It is recommended the recipient and/or user field verify all information prior to use. The use of this data for purposes other than those for which they were created may yield inaccurate or misleading results. The recipient may not assert any proprietary rights to this information. The City of Olympia and its personnel neither accept or assume liability or responsibility, whatsoever, for any activity involving this information with respect to lost profits, lost savings or any other consequential damages.



# Proposed Bike Corridors Southeast

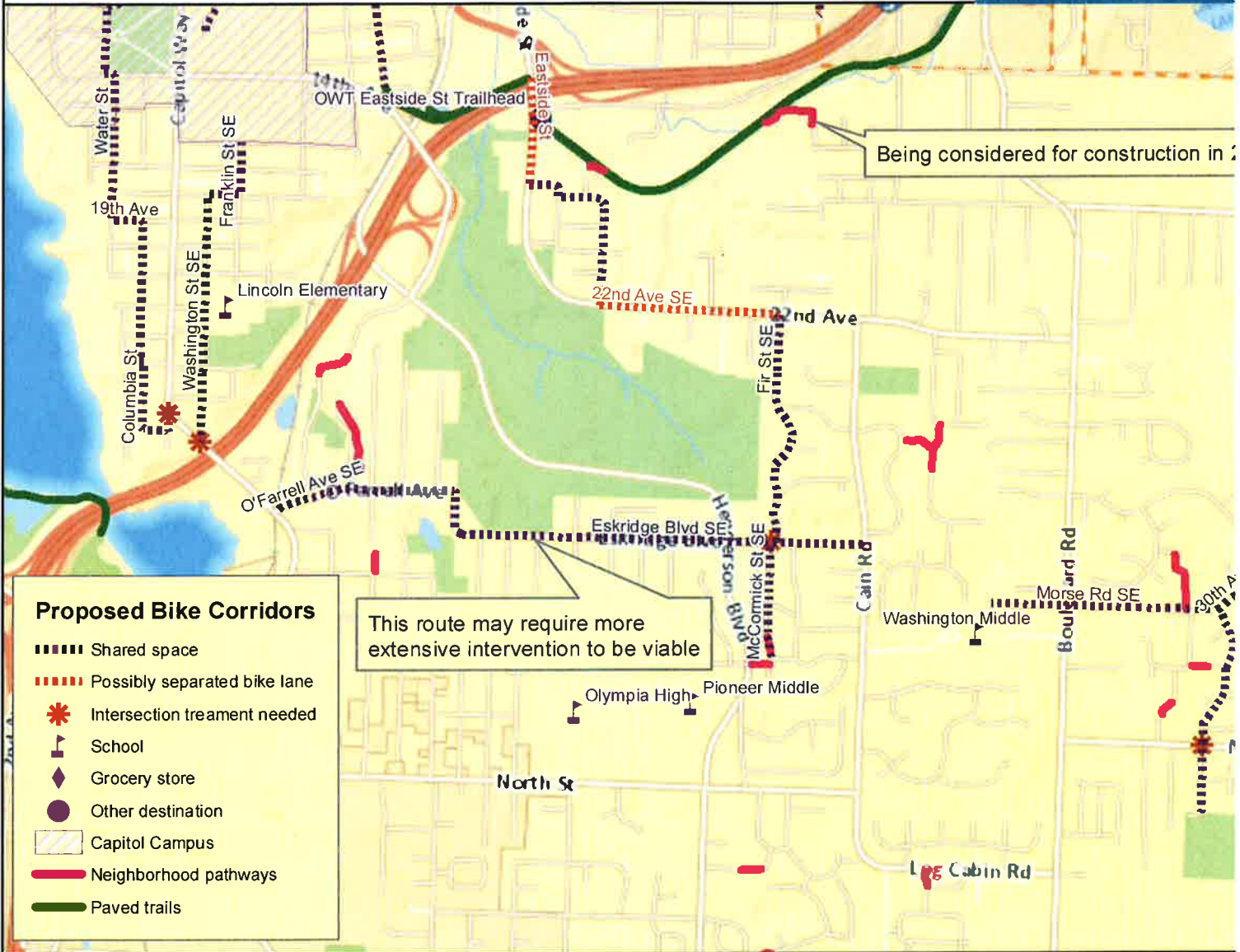

Map printed 6/16/2014  
 For more information, please contact:  
 Michelle Swanson, Senior Program Specialist  
 mswanson@ci.olympia.wa.us  
 (360) 753.8575.

The City of Olympia and its personnel cannot assure the accuracy of this information for any particular purpose. The parcels shown hereon are based on record information and aerial photos. Users should field verify all information prior to use. The use of this information may yield inaccurate or misleading results. The City of Olympia and its personnel assume no responsibility, whatsoever, for any activity involving this information or for any savings or any other consequential damages.

Handout oPL 6/16/14

# Proposed Bike Corridors

Eastside

City of Olympia | Capital of Washington State

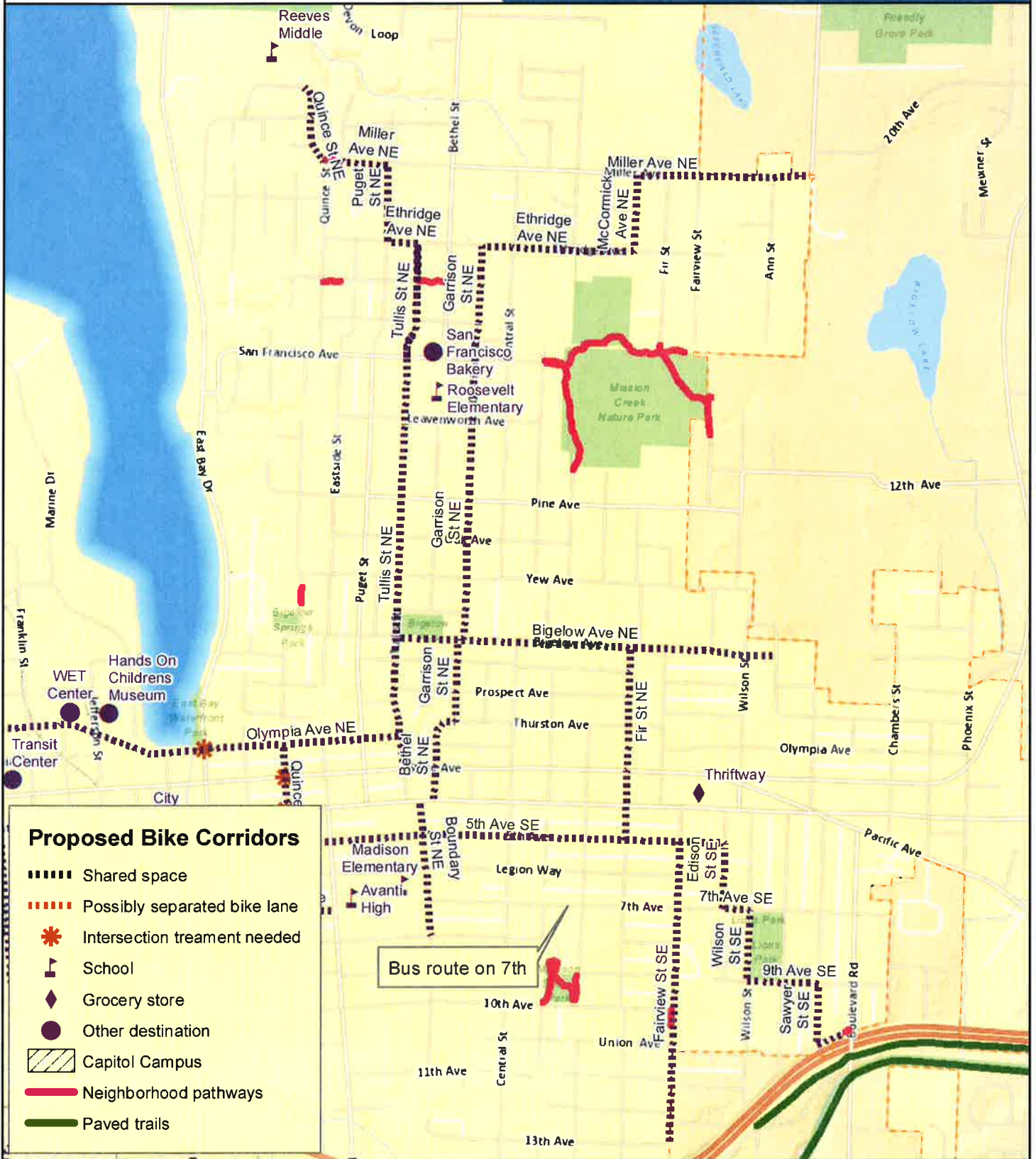

**Proposed Bike Corridors**

- Shared space
- Possibly separated bike lane
- Intersection treatment needed
- School
- Grocery store
- Other destination
- Capitol Campus
- Neighborhood pathways
- Paved trails

Bus route on 7th

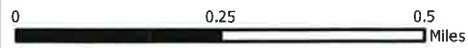

Map printed 6/16/2014  
 For more information, please contact:  
 Michelle Swanson, Senior Program Specialist  
 mswanson@ci.olympia.wa.us  
 (360) 753.8575.

The City of Olympia and its personnel cannot assure the accuracy, completeness, reliability, or suitability of this information for any particular purpose. The parcels, right-of-ways, utilities and structures depicted herein are based on record information and aerial photos only. It is recommended the recipient and/or user field verify all information prior to use. The use of this data for purposes other than those for which they were created may yield inaccurate or misleading results. The recipient may not assert any proprietary rights to this information. The City of Olympia and its personnel neither accept or assume liability or responsibility, whatsoever, for any activity involving this information with respect to lost profits, lost savings or any other consequential damages.





Handout 6/16/14 oru

# Proposed Bike Corridors

## South Capital & Southeast

City of Olympia | Capital of Washington State



**Proposed Bike Corridors**

- Shared space
- Possibly separated bike lane
- \* Intersection treatment needed
- 🏫 School
- ◆ Grocery store
- Other destination
- ▨ Capitol Campus
- Neighborhood pathways
- Paved trails

0 500 1,000 Feet 1 inch = 910 feet

Map printed 6/16/2014  
For more information, please contact:  
Michelle Swanson, Senior Program Specialist  
mswanson@ci.olympia.wa.us  
(360) 753.8575.

The City of Olympia and its personnel cannot assure the accuracy, completeness, reliability, or suitability of this information for any particular purpose. The parcels, right-of-ways, utilities and structures depicted hereon are based on record information and aerial photos only. It is recommended the recipient and/or user field verify all information prior to use. The use of this data for purposes other than those for which they were created may yield inaccurate or misleading results. The recipient may not assert any proprietary rights to this information. The City of Olympia and its personnel neither accept or assume liability or responsibility, whatsoever, for any activity involving this information with respect to lost profits, lost savings or any other consequential damages.

