

SUENO PROPERTY
BAYAN TRAILS

PROJECT NUMBER: 1405
SCHEDULED FOR CONSTRUCTION: 2015

SITE PLAN
A1.1

DATE: 08/20/14
SCALE: AS SHOWN

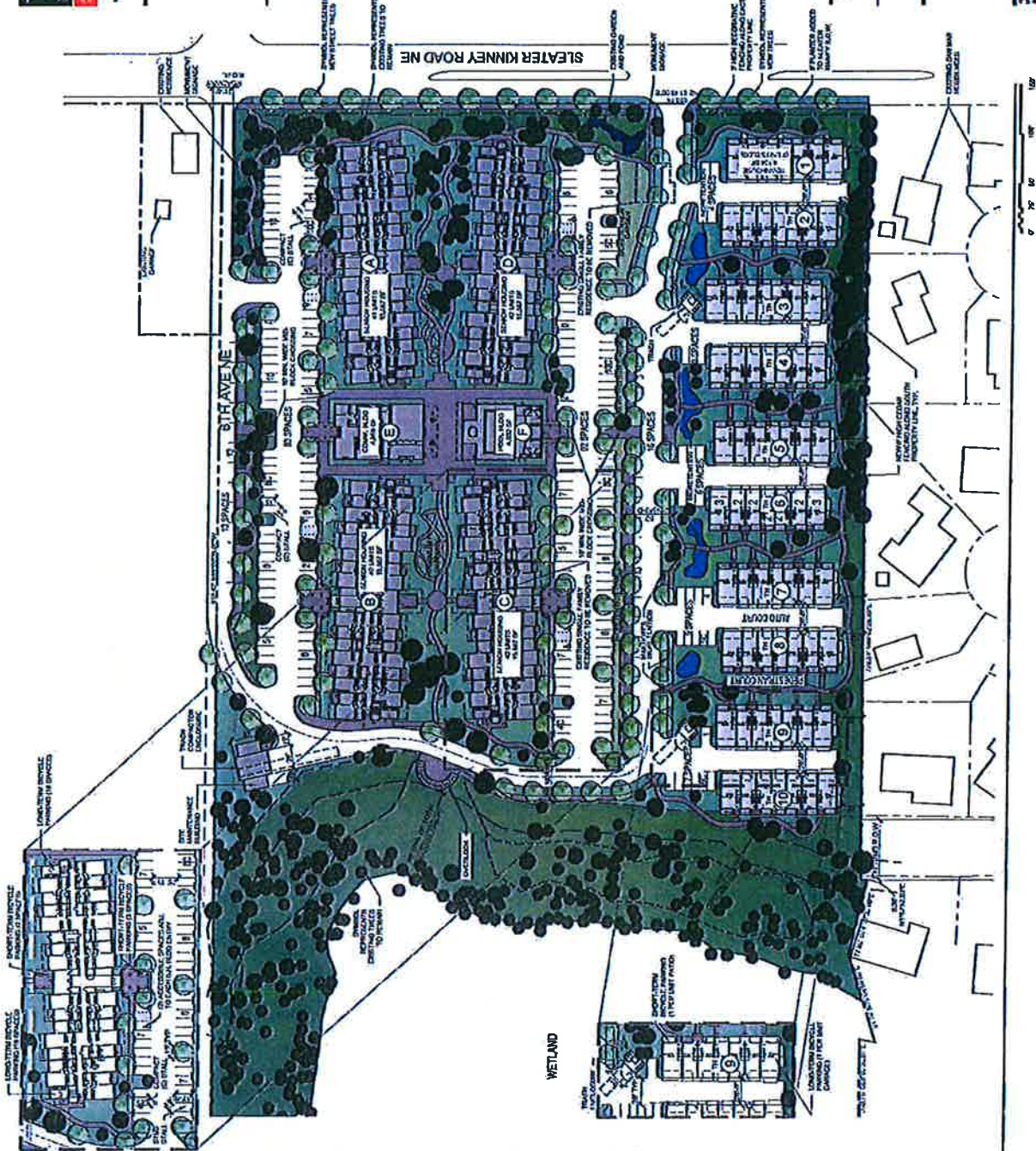

BAYAN TRAILS
LAND USE CODE COMPLIANCE TABLE

DATE: 08/20/14

Code	Description	Compliance
1.0	Single-Family Detached	Not Applicable
2.0	Single-Family Attached	Not Applicable
3.0	Multi-Family Detached	Not Applicable
4.0	Multi-Family Attached	Not Applicable
5.0	Commercial	Not Applicable
6.0	Industrial	Not Applicable
7.0	Public Use	Not Applicable
8.0	Special Use	Not Applicable
9.0	Wetland	Not Applicable

EXHIBIT B3



SITE CONTEXT PLAN



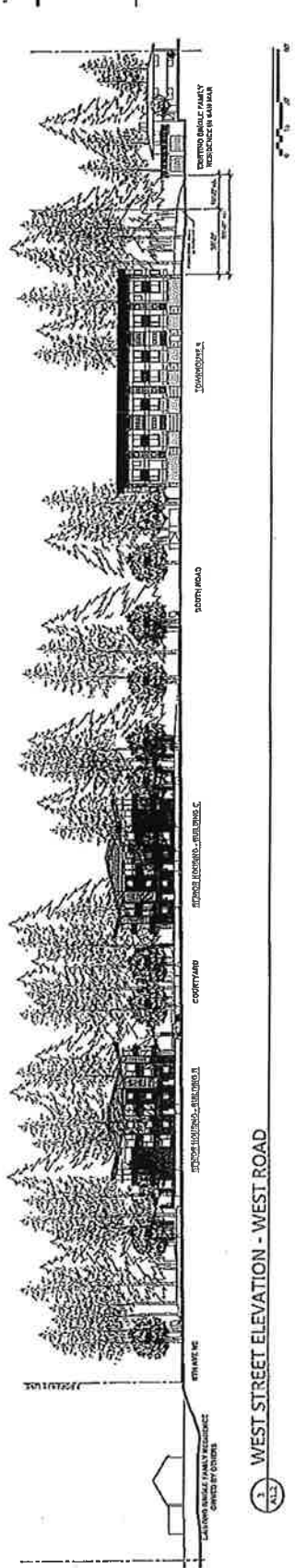

1 WEST STREET ELEVATION - WEST ROAD

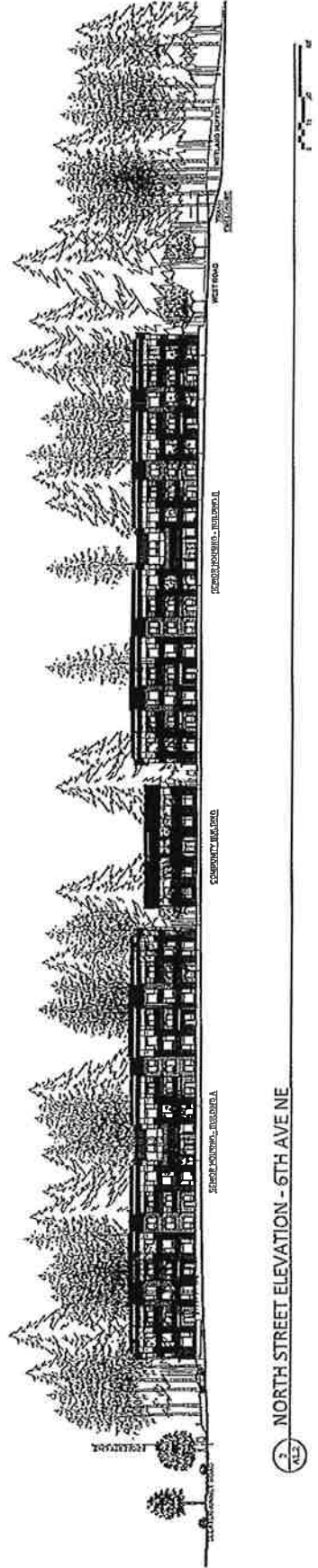

2 NORTH STREET ELEVATION - 6TH AVENUE

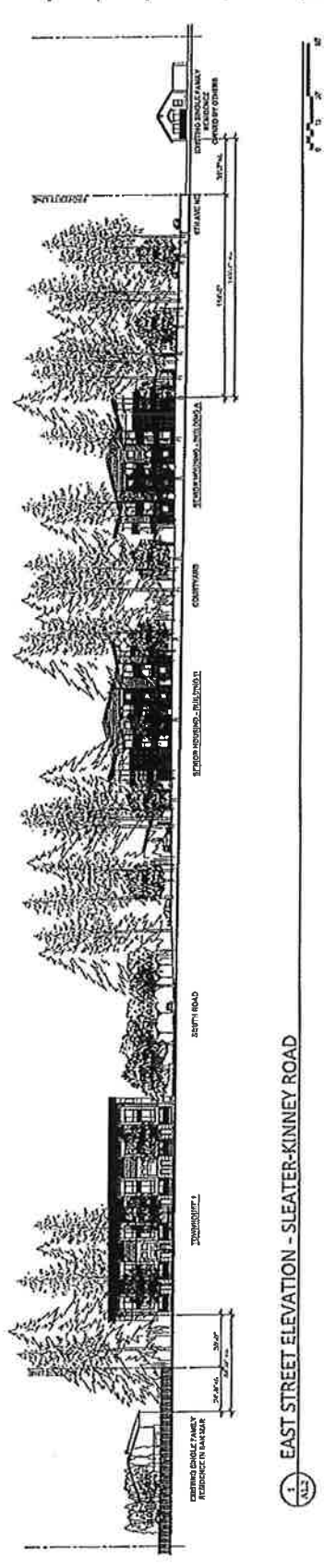

3 EAST STREET ELEVATION - SLEATER-KINNEY ROAD