

Morse-Merryman Rd

Wiggins Rd SE

Wiggins Rd SE

37th Ave SE

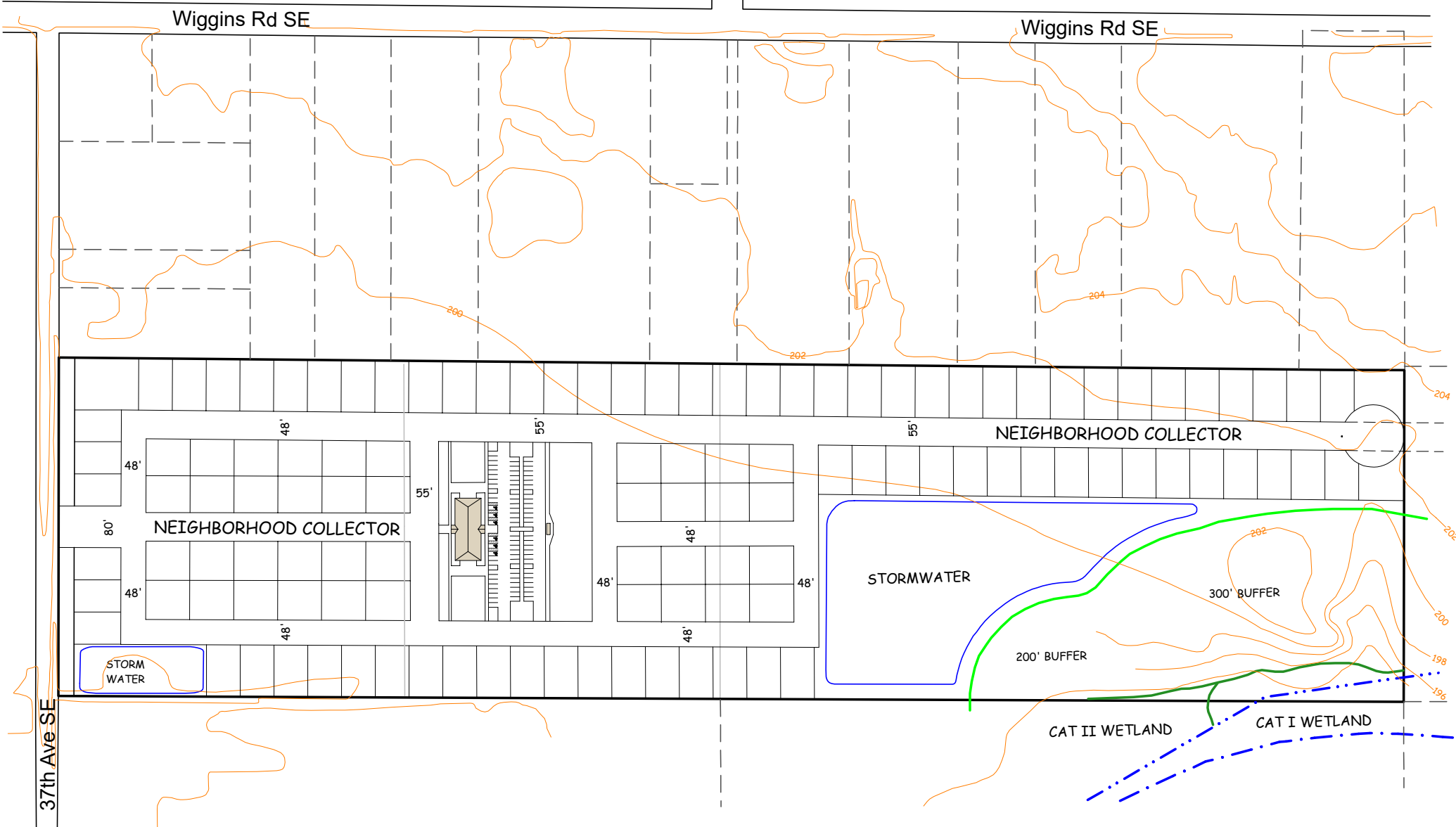

The Kirkbride Group, Inc.
 4405 7th Avenue SE, Suite 301
 Lacey, Washington 98503
 frank@kirkbridegroup.com
 360-491-6900

CHAMBERS LAKE ESTATES
 Olympia, Washington

Parcel # 11829230100 11829320100 & 101
 39.51 Acres Zoned R-4CB
 Proposed Dwelling Units: 120 = 3.04 d.u./acre

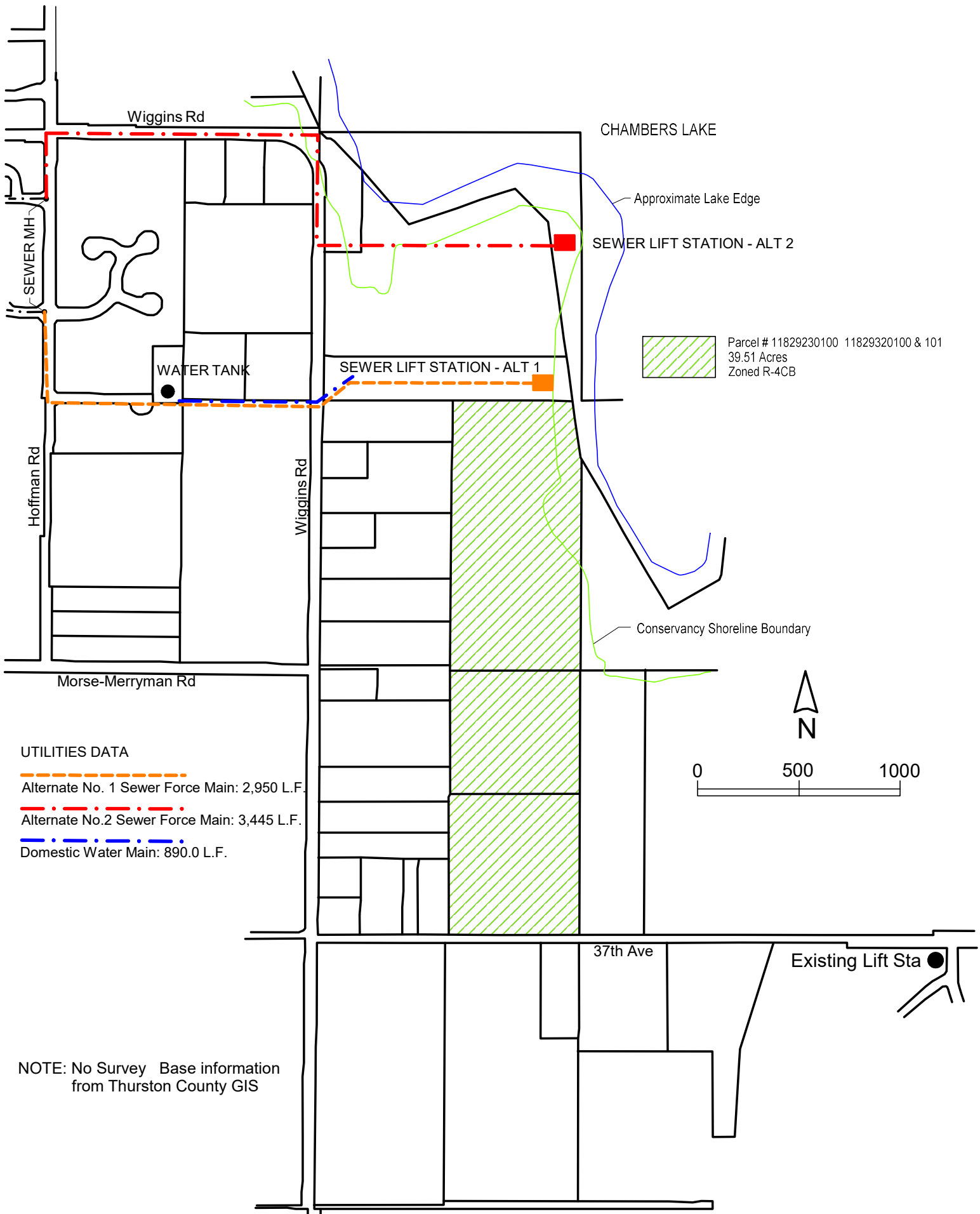

WIGGINS ROAD WATER & SEWER FACILITIES