

1 ARCHITECTURAL SITE PLAN
 SCALE: 1:10

NOTE: THIS DRAWING DOES NOT REPRESENT A SURVEY PERFORMED UNDER THE DIRECTION OF A LICENSED SURVEYOR. ANY BEARINGS AND DISTANCES SHOWN ARE APPROXIMATED AND THE BASIS OF BEARING IS ASSUMED. ANY VERTICAL DATUM SHOWN IS ALSO ASSUMED.

OWNER INFORMATION:
 BROGAN COMPANIES
 MR. KEN BROGAN
 5020 JOPPA STREET SW
 TUMWATER, WA 98512

SITE INFORMATION:
 PARCEL NO. 78205600100
 ZONING: DB (Downtown Business)
 55 PARKING STALLS (EXISTING)

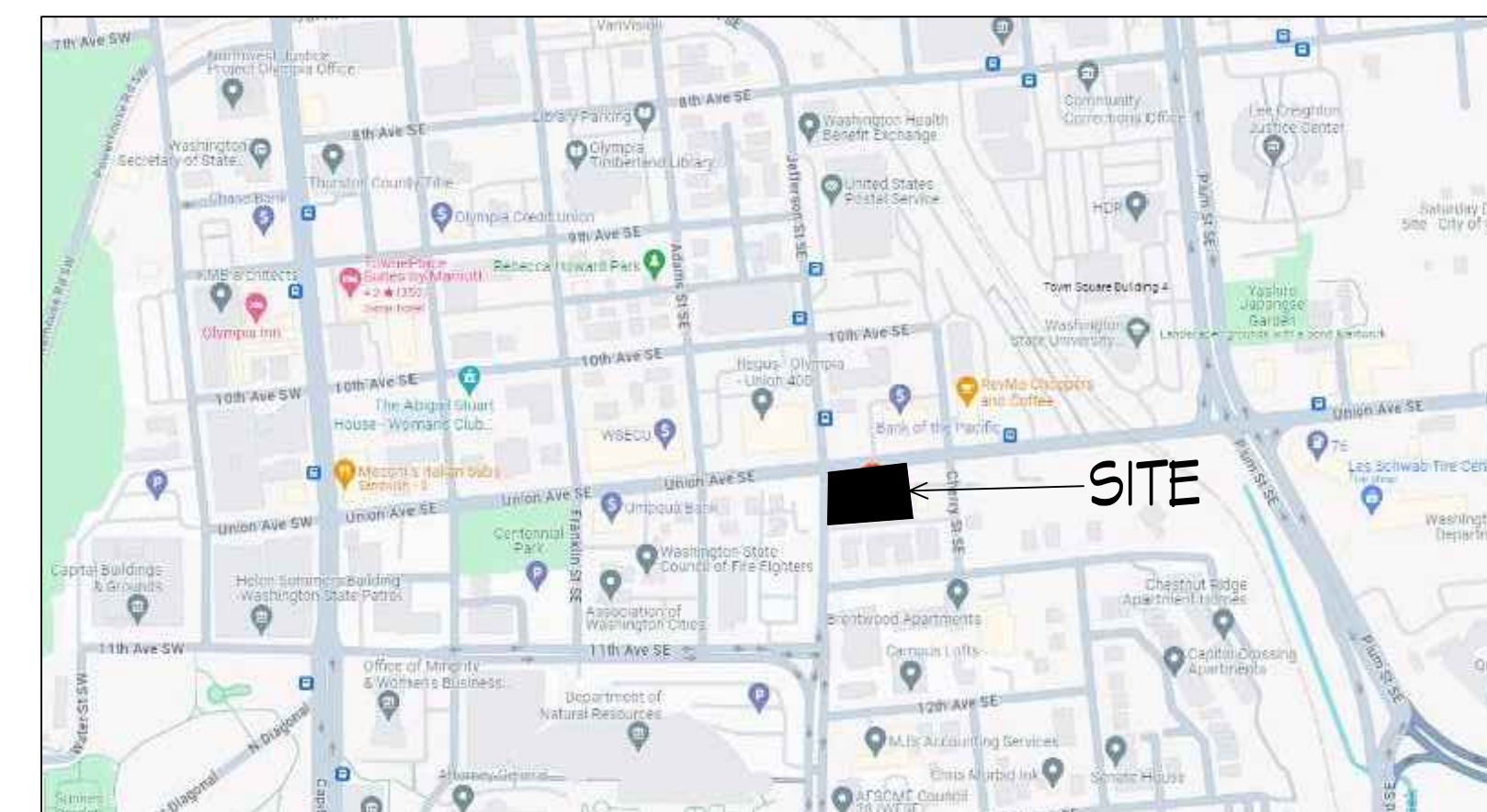
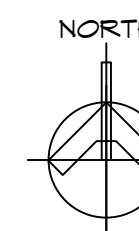

2 VICINITY MAP

5135 REGISTERED ARCHITECT
 MICHAEL G. BENJAMIN
 STATE OF WASHINGTON

These plans are copyrighted in accordance with federal statutes. Reproduction by any method of all, part or variations thereof without written permission from MBA Architects is expressly prohibited. These drawings and all prints therefrom remain the property of MBA Architects.

**505 STUDIOS
 CHANGE OF USE & REMODEL
 505 UNION AVE SE
 OLYMPIA, WA 98501**

PRESUBMISSION CONFERENCE

CONTENTS

ARCHITECTURAL SITE PLAN

REVISIONS

NO.	DATE	ITEM

PROJECT NO: 23-058
 DATE: 02 FEB 24
 DRAWN BY: JB

SHEET NO:
A1.1

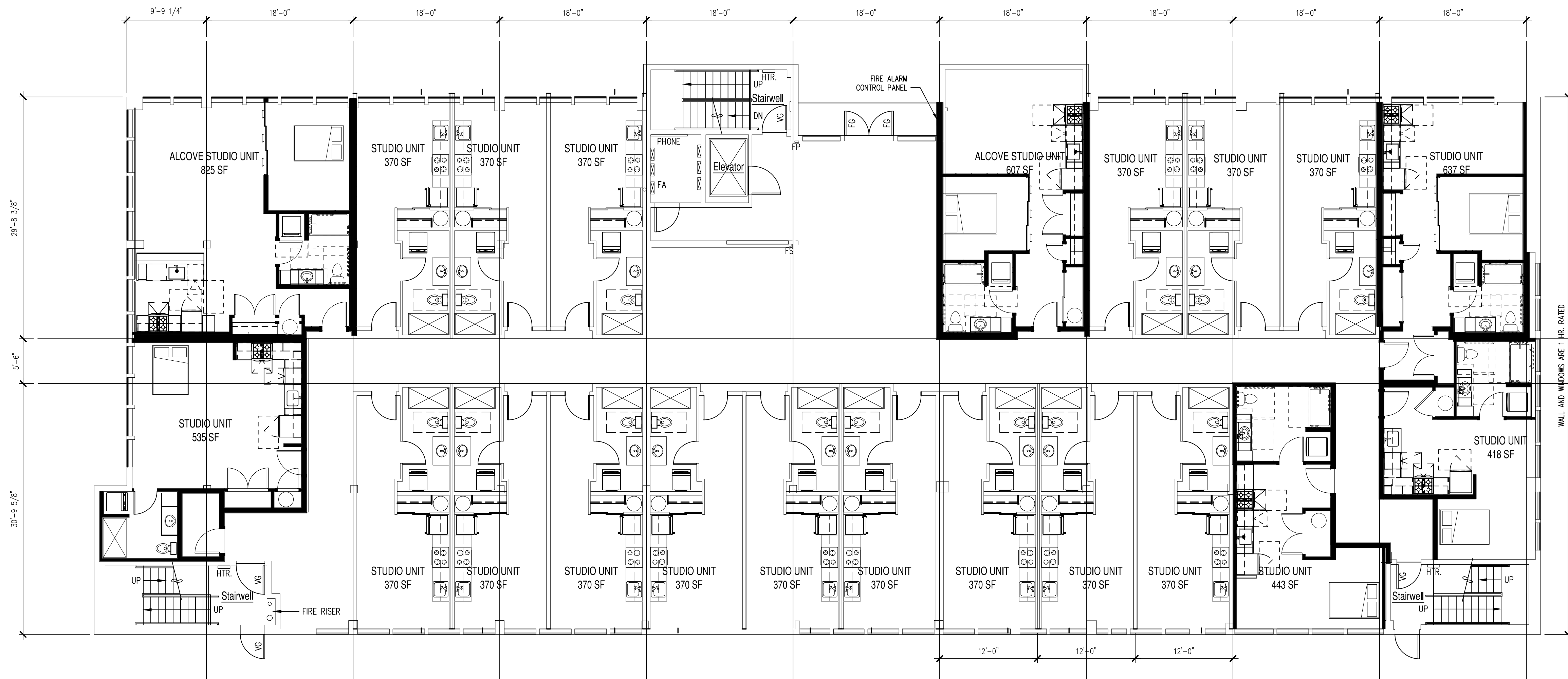

1 FIRST FLOOR PLAN
SCALE: 1/8" = 1'-0"

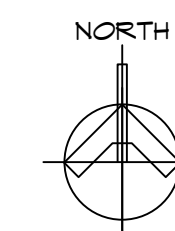

5135 REGISTERED ARCHITECT
MICHAEL G. BENJAMIN
STATE OF WASHINGTON

These plans are copyrighted in accordance with federal statutes. Reproduction by any method of all, part or variations thereof without written permission from MBA Architects is expressly prohibited. These drawings and all prints therefrom remain the property of MBA Architects.

**505 STUDIOS
CHANGE OF USE & REMODEL
505 UNION AVE SE
OLYMPIA, WA 98501**

PRESUBMISSION CONFERENCE

CONTENTS

PROPOSED FIRST FLOOR

REVISIONS

NO.	DATE	ITEM

PROJECT NO: 23-058
DATE: 02 FEB 24
DRAWN BY: JB

SHEET NO:

A2.1

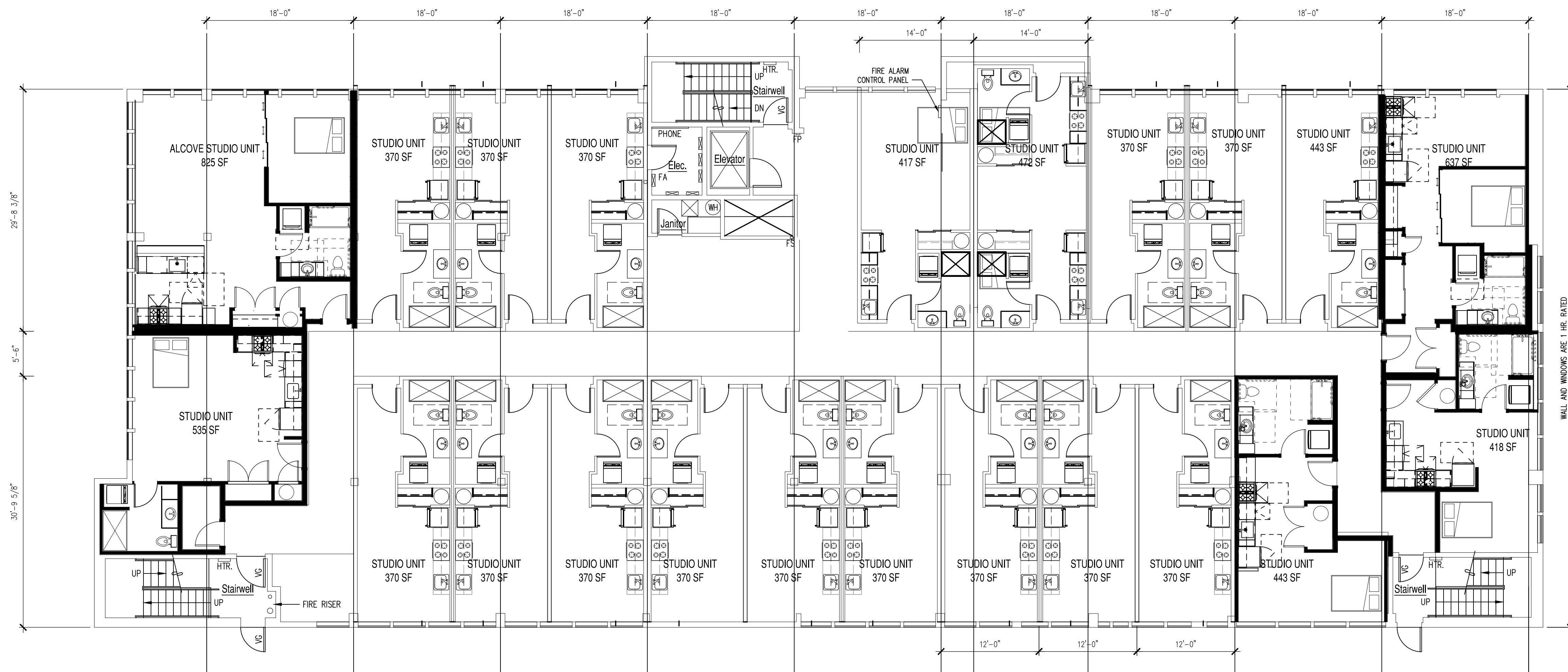

1 SECOND FLOOR PLAN
SCALE: 1/8" = 1'-0"

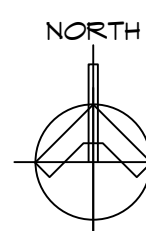

5135 REGISTERED ARCHITECT
MICHAEL G. BENJAMIN
STATE OF WASHINGTON

These plans are copyrighted in accordance with federal statutes. Reproduction by any method of all, part or variations thereof without written permission from MBA Architects is expressly prohibited. These drawings and all prints therefrom remain the property of MBA Architects.

**505 STUDIOS
CHANGE OF USE & REMODEL
505 UNION AVE SE
OLYMPIA, WA 98501**

PRESUBMISSION CONFERENCE

CONTENTS		
PROPOSED SECOND FLOOR		
REVISIONS		
NO.	DATE	ITEM
PROJECT NO:	23-058	
DATE:	02 FEB 24	
DRAWN BY:	JB	
SHEET NO:		

A2.2

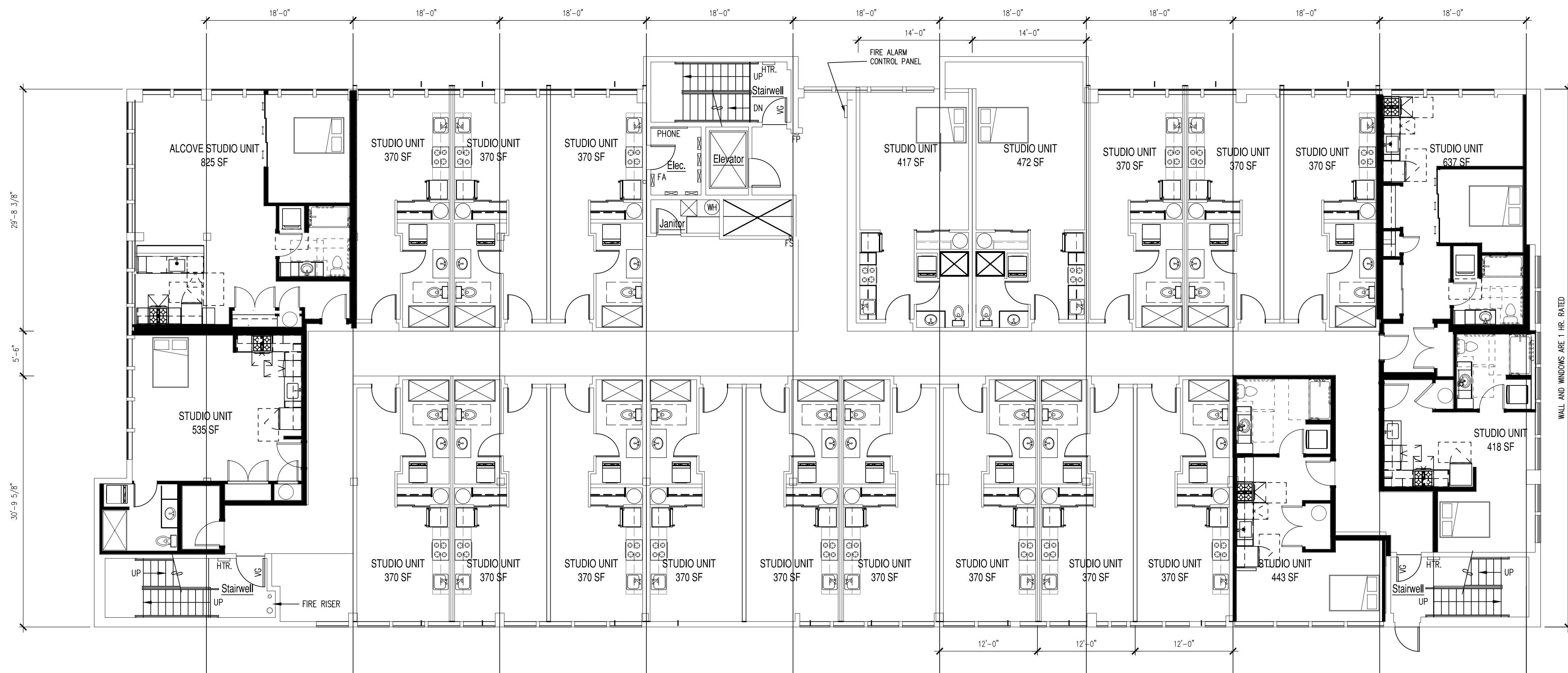

1 THIRD FLOOR PLAN
SCALE: 1/8" = 1'-0"

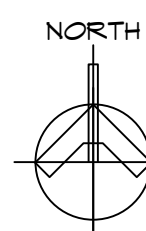

5135 REGISTERED ARCHITECT
MICHAEL G. BENJAMIN
STATE OF WASHINGTON

These plans are copyrighted in accordance with federal statutes. Reproduction by any method of all, part or variations thereof without written permission from MBA Architects is expressly prohibited. These drawings and all prints therefrom remain the property of MBA Architects.

**505 STUDIOS
CHANGE OF USE & REMODEL
505 UNION AVE SE
OLYMPIA, WA 98501**

PRESUBMISSION CONFERENCE

CONTENTS

PROPOSED THIRD FLOOR

REVISIONS

NO.	DATE	ITEM

PROJECT NO: 23-058
DATE: 02 FEB 24
DRAWN BY: JB

SHEET NO:
A2.3