EXHIBIT C

City of Olympia
Comprehensive Plan
Future Land Use

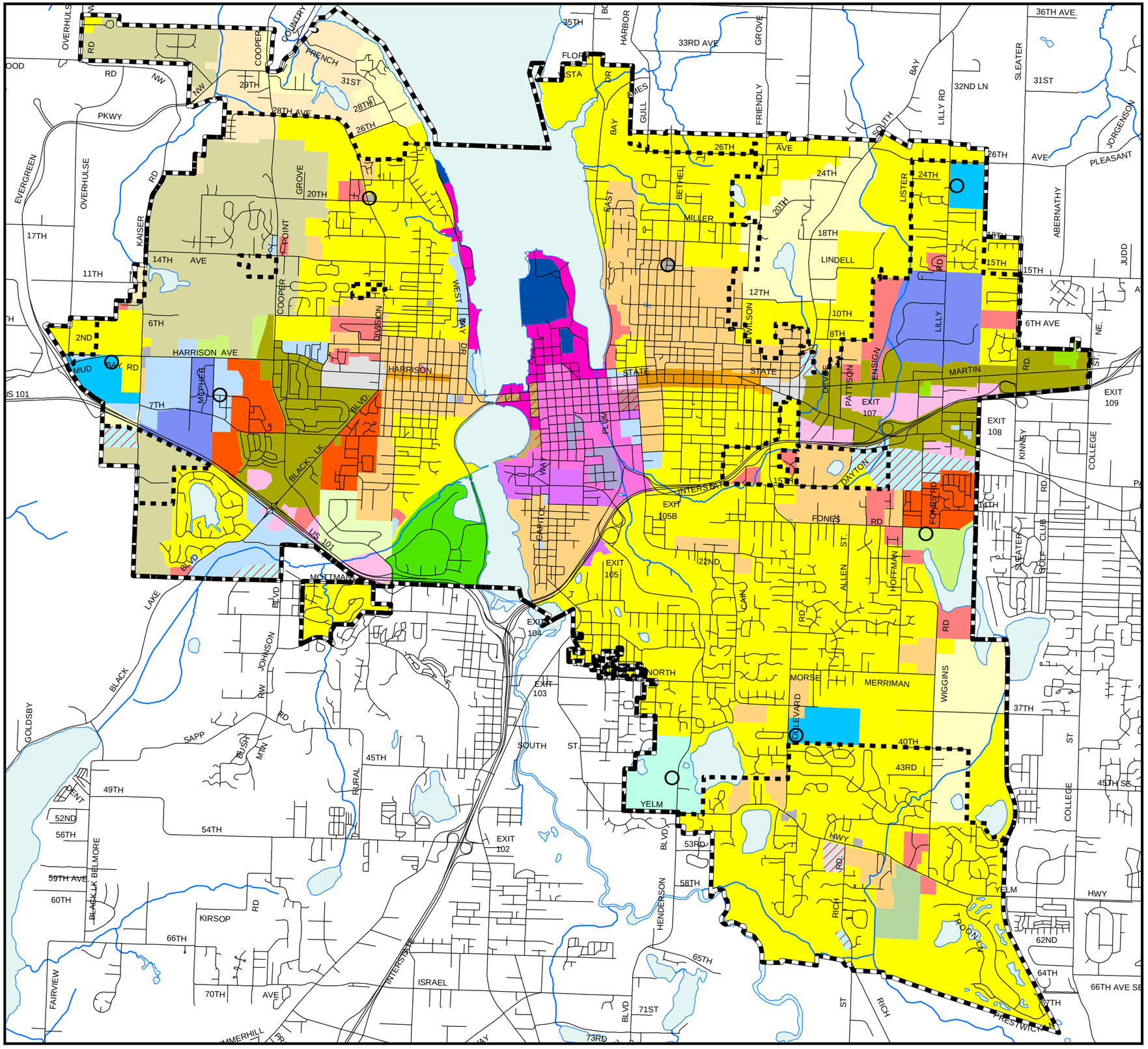

	RESIDENTIAL 4 UNITS PER ACRE
	RESIDENTIAL 4-8 UNITS PER ACRE
	RESIDENTIAL 6-12 UNITS PER ACRE
	RESIDENTIAL LOW IMPACT
	RESIDENTIAL 1 UNIT PER 5 ACRES (COUNTY)
	RESIDENTIAL MULTIFAMILY 18 UNITS PER ACR
	RESIDENTIAL MULTIFAMILY 24 UNITS PER ACR
	MIXED RESIDENTIAL 7-13 UNITS PER ACRE
	MIXED RESIDENTIAL 10-18 UNITS PER ACRE
	RESIDENTIAL MIXED USE
	HIGH RISE MULTIFAMILY
	URBAN WATERFRONT-HOUSING
	URBAN RESIDENTIAL
	NEIGHBORHOOD VILLAGE
	URBAN VILLAGE
	MANUFACTURED HOUSING PARK
	NEIGHBORHOOD RETAIL
	NEIGHBORHOOD CENTER
	NEIGHBORHOOD CENTER
	COMMERCIAL ORIENTED SHOPPING CENTER
	AUTO SERVICES
	PROFESSIONAL OFFICE/MULTIFAMILY
	PLANNED UNIT DEVELOPMENT
	GENERAL COMMERCIAL
	DOWNTOWN BUSINESS
	CAPITOL CAMPUS/COMMERCIAL SERVICE HIGH
	URBAN WATERFRONT
	MEDICAL SERVICE/MULTIFAMILY
	LIGHT INDUSTRIAL
	INDUSTRIAL
	HIGH DENSITY CORRIDOR - 1
	HIGH DENSITY CORRIDOR - 2
	HIGH DENSITY CORRIDOR - 3
	HIGH DENSITY CORRIDOR - 4
	OLYMPIA CITY LIMITS
	URBAN GROWTH AREA BOUNDARY

N

City of OLYMPIA

Publication Date: DRAFT

MAP 1-3

Effective Date:

Ordinance #

Produced by: Olympia Community Planning & Development
Advance Planning & Historic Preservation

Document Path: P:\Olympia\CompPlan\CompPlan2008\Maps_Images\future_lu_update.mxd