Profile

Mikhail

First Name

Cherniske

Last Name

dansha108@gmail.com

Email Address

4412 Oso Berry St

Home Address

Unit 101

Suite or Apt

Olympia

City

WA

State

98502

Postal Code

Home: (360) 791-6197

Primary Phone

Alternate Phone

Question applies to multiple boards

Advisory committees are a structured way for individual community members to share their opinions and perspectives, study issues, and develop recommendations in a focused small group. Their primary purpose is to provide judicious advice, from a community member's perspective, to the Olympia City Council.

Committee activities may include study of critical issues, hearing public testimony, independent research, and reviewing staff reports and recommendations - all of which is intended so that the committee is prepared to discuss, formulate, and forward well-developed, thoughtful recommendations to the City Council in a timely manner.

The City of Olympia values participation from all perspectives and life experiences and looks for equity and inclusion in advisory board appointments.

To reduce barriers to community member participation, beginning April 1, 2021, the City will offer stipends of \$25 per meeting attended to Advisory Committee members. Those members who certify as low income are eligible to receive stipends of \$50 per meeting attended. Advisory Committee members may waive the stipend upon request.

Applications are accepted for the calendar year only. The Olympia City Council's General Government Committee recommends appointments to the full Council. Recommendations are made following review of applications and interviews of qualified candidates.

The City of Olympia is committed to the non-discriminatory treatment of all persons in employment and the delivery of services and resources.

Questions? Contact Susan Grisham, Executive Assistant, 360.753.8244, sgrisham@ci.olympia.wa.us

If you saved or submitted an application and did not receive a confirmation, please check your spam folder.

When filed with the City, your application and attachment documents are public records and may be subject to public release.

Program Specialist - OSPI
Child Nutrition

Occupation

Mikhail Cherniske

Which Boards would you like to apply for?

None Selected

Question applies to multiple boards

If you applied for multiple boards or commissions, please rank them in order of interest below.

Select Your Neighborhood (you must live within Olympia City limits to serve on a board or commission) *

Other

If you choose "other" please write in your neighborhood here:

Bay Hill

Interests & Experiences

Question applies to multiple boards

Please keep answers concise and informative. You are introducing yourself to the Olympia City Council and sharing with them why you are interested in being considered for appointment. Olympia residency is not required; however, it is a primary consideration. You may attach a resume.

Question applies to multiple boards

1. Briefly describe why you wish to serve on this advisory committee.

I love Olympia and have lived here all of my adult life. I see this city changing rapidly and would like to offer my skills to ensure that it's growth is equitable and sustainable. I think green spaces and recreation are so important to a healthy and engaged public!

Question applies to multiple boards

2. Describe your experience, qualifications, and/or skills which would benefit this advisory committee.

I'm currently a legislative program specialist at OSPI's Child Nutrition department. In my role I implement new programs from the legislature as well as act as a liaison on legislative issues during the session. I also manage work groups and give presentations regularly to groups of people. I believe my legislative analysis skills as well as my project organization and implementation experience would benefit the advisory committee. I'm organized and detail oriented, two things that I would think are necessary for this volunteer work.

Question applies to multiple boards

3. Describe your involvement in the Olympia community.

I've lived in the city of Olympia for the past six years. I've been a part of the Downtown Neighborhood Association, vice chair of the local political party, and have spent countless hours running around Olympia's wonderful parks.

Question applies to multiple boards

4. List your educational and professional background and area of study.

I have a bachelors degree from The Evergreen State College focused on public policy. Following my time at Evergreen I worked in the Washington State Senate as a legislative aide. I now work for OSPI, the state education agency in their Child Nutrition program.

Question applies to multiple boards

5. Appointment to this committee will require your attendance at evening meetings. How many hours per month are you willing to commit as a volunteer?

12

Question applies to multiple boards

6. If you are not appointed to this committee at this time:

Question applies to multiple boards

6a. Do you wish to be considered for appointment to another advisory committee?

Yes No

Question applies to multiple boards

6b. Do you wish to be considered for future appointment to this committee?

Yes No

Question applies to multiple boards

6c. Would you be willing to volunteer for other City activities?

Yes No

Question applies to multiple boards

If you answered yes to 6a, please identify what other Advisory Committees you would be interested in being considered for in order of interest.

Question applies to multiple boards

7. Some appointments require that applicants reside within Olympia city limits. Even though your mailing address may be Olympia, you may reside in the County or another jurisdiction. Are you a resident of the City of Olympia?

Yes No

Question applies to multiple boards

8. Citizens appointed to advisory committees are assigned and required to use a City email address for all advisory committee business.

Do you agree to comply with this expectation?

I Agree *

Question applies to multiple boards

9. How did you learn about this advisory committee recruitment?

Facebook posts

[Mikhail_Cherniske_Resume.pdf](#)

Upload a Resume

Mikhail Cherniske

110 10th Ave SW Olympia, WA 98501 360-791-6197 / cherniske.m@gmail.com

EDUCATION

- The Evergreen State College, Olympia, WA** 2013 – 2016
Graduated with a Bachelor of Arts with focusing on Public Administration.
- South Puget Sound Community College, Olympia, WA** 2011 – 2013

WORK EXPERIENCE

December 2017 – Current

Washington State Senate

Associate Legislative Assistant

- Facilitate and coordinate communication between Senator Rolfes, legislators, staff, agencies and interested parties in the development, creation, and progression of legislation.
- Conduct in-depth policy and fiscal analysis for Senator Rolfes and constituents, preparing briefs and other deliverables.
- Perform advanced administrative tasks such as maintaining the busy calendar and drafting constituent correspondence.
- Track and analyze bills throughout the legislative process.

Washington State Senate

January 2017 – April 2017

Legislative Session Aide

- Corresponded with legislators, staff, constituents and interest groups to share information with Senator Rolfes.
- Tracked legislation throughout the legislative process and maintained bill files.
- Staffed the busy reception desk, answering the multiline phone and greeting visitors with upbeat professionalism.

Denny Heck for Congress

June 2016 – December 2016

Field Organizer

- Provided administrative support for the coordinate campaigns in our office, often collaborating on large events.
- Recruited, managed and developed volunteer leaders and interns.
- Led weekly office meetings.
- Coordinated staff, interns and volunteers in telephone and door-to-door canvassing, visiting over 8,000 homes and making over 40,000 direct calls to voters. Attempted approximately 20,000 volunteer recruitment calls.

Washington State Legislature

January 2016 – March 2016

Legislative Intern

- Maintained detailed notes and research while attending legislative hearings and meetings.
- Learned about the legislative process through intern classes, policy exercises, workshops, and committee hearings.
- Helped with office tasks, including covering the front desk, organizing meetings, and constitution correspondence.

The Evergreen State College RAD Services

October 2014 – December 2015

Custodian / Sustainability worker

- Maintained the cleanliness of student areas and grounds. Moved into a leadership position in June due to competence and accountability.
- Maintained sustainability projects, including gardens, a solar heating array, and an aquaponics greenhouse.
- Planned and implemented new projects and landscaping spaces.

SKILLS/QUALIFICATIONS

- Technologies: Microsoft Office (Word, Excel, Access, PowerPoint, and Outlook), Adobe Products.

Profile

Allison

First Name

D

Middle Initial

Spector

Last Name

a.diana.spector@gmail.com

Email Address

500 Eastside Street NE

Home Address

Apt. 1

Suite or Apt

Olympia

City

WA

State

98506

Postal Code

Home: (360) 961-9574

Primary Phone

Alternate Phone

Question applies to multiple boards

Advisory committees are a structured way for individual community members to share their opinions and perspectives, study issues, and develop recommendations in a focused small group. Their primary purpose is to provide judicious advice, from a community member's perspective, to the Olympia City Council.

Committee activities may include study of critical issues, hearing public testimony, independent research, and reviewing staff reports and recommendations - all of which is intended so that the committee is prepared to discuss, formulate, and forward well-developed, thoughtful recommendations to the City Council in a timely manner.

The City of Olympia values participation from all perspectives and life experiences and looks for equity and inclusion in advisory board appointments.

To reduce barriers to community member participation, beginning April 1, 2021, the City will offer stipends of \$25 per meeting attended to Advisory Committee members. Those members who certify as low income are eligible to receive stipends of \$50 per meeting attended. Advisory Committee members may waive the stipend upon request.

Applications are accepted for the calendar year only. The Olympia City Council's General Government Committee recommends appointments to the full Council. Recommendations are made following review of applications and interviews of qualified candidates.

The City of Olympia is committed to the non-discriminatory treatment of all persons in employment and the delivery of services and resources.

Questions? Contact Susan Grisham, Executive Assistant, 360.753.8244, sgrisham@ci.olympia.wa.us

If you saved or submitted an application and did not receive a confirmation, please check your spam folder.

When filed with the City, your application and attachment documents are public records and may be subject to public release.

Management Analyst

Occupation

Allison D Spector

Which Boards would you like to apply for?

None Selected

Question applies to multiple boards

If you applied for multiple boards or commissions, please rank them in order of interest below.

1. Design Review Board 2. Parks and Recreation

Select Your Neighborhood (you must live within Olympia City limits to serve on a board or commission) *

Bigelow

If you choose "other" please write in your neighborhood here:

Interests & Experiences

Question applies to multiple boards

Please keep answers concise and informative. You are introducing yourself to the Olympia City Council and sharing with them why you are interested in being considered for appointment. Olympia residency is not required; however, it is a primary consideration. You may attach a resume.

Question applies to multiple boards

1. Briefly describe why you wish to serve on this advisory committee.

To make my community a more beautiful and livable place. I can also offer skills related to GIS, data analysis, and regulatory administrative experience. I want to promote social justice in my local community and help with the reconciliation of law enforcement and the public.

Question applies to multiple boards

2. Describe your experience, qualifications, and/or skills which would benefit this advisory committee.

I have over three years of experience in state government. I currently work at the Washington State Department of Transportation's Office of Equal Opportunity. I have a undergraduate degree in psychology and a joint J.D. / M.B.A. I am also active in my community as a Thurston County CASA volunteer. I also served on the Governor's Equity Office Taskforce which published recommendations that led to the creation of the first statewide Office of Equity.

Question applies to multiple boards

3. Describe your involvement in the Olympia community.

I volunteer as a Thurston County CASA and advocate for kids in foster care. I live and work in Olympia. I am actively engaged in the local political scene.

Question applies to multiple boards

4. List your educational and professional background and area of study.

I have a undergraduate degree in psychology and a joint J.D. / M.B.A. I have past experience working as a certification specialist at the Office of Minority and Women's Business Enterprises. I currently work as a management analyst at WSDOT.

Question applies to multiple boards

5. Appointment to this committee will require your attendance at evening meetings. How many hours per month are you willing to commit as a volunteer?

8 hours

Question applies to multiple boards

6. If you are not appointed to this committee at this time:

Question applies to multiple boards

6a. Do you wish to be considered for appointment to another advisory committee?

Yes No

Question applies to multiple boards

6b. Do you wish to be considered for future appointment to this committee?

Yes No

Question applies to multiple boards

6c. Would you be willing to volunteer for other City activities?

Yes No

Question applies to multiple boards

If you answered yes to 6a, please identify what other Advisory Committees you would be interested in being considered for in order of interest.

Design Review Board and if vacancies occur in the near future I would like to be considered for the Utilities Advisory Committee and the Bicycle and Pedestrian Advisory Committee.

Question applies to multiple boards

7. Some appointments require that applicants reside within Olympia city limits. Even though your mailing address may be Olympia, you may reside in the County or another jurisdiction. Are you a resident of the City of Olympia?

Yes No

Question applies to multiple boards

8. Citizens appointed to advisory committees are assigned and required to use a City email address for all advisory committee business.

Do you agree to comply with this expectation?

I Agree *

Question applies to multiple boards

9. How did you learn about this advisory committee recruitment?

Website

[Allison_Spector_Resume.pdf](#)

Upload a Resume

Allison Diana Spector

500 Eastside St., Apt. 1, Olympia, WA 98506 · (360) 961-9574 · a.diana.spector@gmail.com

Skills

- Data analysis
- Project management
- Legal research and writing
- Lean process improvement
- Strategic planning
- Advocating for Equity/Inclusion
- Employment and labor law
- Legislative analysis
- Auditing and investigations

Employment

Washington State Department of Transportation, Office of Equal Opportunity

Olympia, WA

Management Analyst 4

Mar 2018 – Present

- Analyzing the effects of proposed legislation.
- Produce reports for the state supplier diversity and federal Disadvantaged Business Enterprise (DBE) programs, including diverse spend goal setting, inclusion, and corrective action plans.
- Forecast agency's performance toward meeting state supplier diversity and federal DBE program goals, including supply and demand of state apprentices, availability of African-American owned businesses.
- Writing memoranda of understanding for external agency partners.
- Research gender and racial disparities on WSDOT projects.
- Participating as one of WSDOT's representatives at Inter-Agency Committee for State Employed Women.

AFSCME Council 28

Olympia, WA

Member Connections Representative

Sep 2017 – Mar 2018

- Provided support for membership of over 40,000 state employees covered by 15 labor contracts, helping members with employment and contractual legal questions.
- Engaged in informal resolutions with members and state agency managers.
- Analyzed and reported data from a 15-year period of grievance filings to discover patterns in cited CBA articles.

Office of Minority and Women's Business Enterprises

Olympia, WA

Management Analyst

Apr 2016 – Sep 2017

- Evaluated applications for firms seeking certification as small, minority- and/or woman-owned businesses. Analyzed financial reports, tax returns, and balance sheets. Conducted legal research. Reviewed corporate documents including bylaws, operating agreements, and minutes.
- Assigned for six months as the sole certifier for all state applications, resulting in the certification of over 300 companies.
- Drafted denial letters for ineligible firms to standards designed to meet court scrutiny.
- Analyzed application processing times, helped develop best practices and guides for effective denial letters, and assisted in the successful implementation of a new, online certification system.

U.S. Senate, Office of Senator Patty Murray

Washington, DC

Legislative Intern – Constituent Outreach

Aug 2015 – Dec 2015

- Interacted with constituents and documented their concerns for the Senator's review.
- Analyzed constituent issues for trends.
- Attended legislative briefings on behalf of legislative aides to document proceedings.

Volunteer Experience

Inter-Agency Committee for State Employed Women. <i>WSDOT Representative</i>	May 2019 – Present
Rainbow Alliance Inclusion Network (RAIN) State Employee Business Resource Group <i>Advisory Committee Administrative Liaison</i>	Sep 2018 – Present
Court Appointed Special Advocate (CASA) for Thurston County	Sep 2018 – Present
Toastmasters Olympus Club	April 2018 – Present
Bellingham Assigned Counsel <i>Legal Extern – Criminal Misdemeanor Public Defense</i>	Jun 2014 – Sep 2014
Youth Villages Oregon <i>Development Intern</i>	Jan 2014 – May 2014
Family Building Blocks <i>Development Intern</i>	Jun 2013 – Nov 2013

Education

Willamette University College of Law, J.D., Certificate in Business Law
Willamette University Atkinson Graduate School of Management, M.B.A.
Western Washington University, Psychology / Sociology

Profile

Jamie _____ D _____ Gerken _____
 First Name Middle Initial Last Name

jamie.d.gerken@gmail.com _____
 Email Address

2021 Allen RD SE _____
 Home Address Suite or Apt

Olympia _____ WA _____ 98501 _____
 City State Postal Code

Mobile: (360) 250-3359 _____
 Primary Phone Alternate Phone

Question applies to multiple boards

Advisory committees are a structured way for individual community members to share their opinions and perspectives, study issues, and develop recommendations in a focused small group. Their primary purpose is to provide judicious advice, from a community member's perspective, to the Olympia City Council.

Committee activities may include study of critical issues, hearing public testimony, independent research, and reviewing staff reports and recommendations - all of which is intended so that the committee is prepared to discuss, formulate, and forward well-developed, thoughtful recommendations to the City Council in a timely manner.

The City of Olympia values participation from all perspectives and life experiences and looks for equity and inclusion in advisory board appointments.

To reduce barriers to community member participation, beginning April 1, 2021, the City will offer stipends of \$25 per meeting attended to Advisory Committee members. Those members who certify as low income are eligible to receive stipends of \$50 per meeting attended. Advisory Committee members may waive the stipend upon request.

Applications are accepted for the calendar year only. The Olympia City Council's General Government Committee recommends appointments to the full Council. Recommendations are made following review of applications and interviews of qualified candidates.

The City of Olympia is committed to the non-discriminatory treatment of all persons in employment and the delivery of services and resources.

Questions? Contact Susan Grisham, Executive Assistant, 360.753.8244, sgrisham@ci.olympia.wa.us

If you saved or submitted an application and did not receive a confirmation, please check your spam folder.

When filed with the City, your application and attachment documents are public records and may be subject to public release.

DSHS - Sr. Risk Manager _____
 Occupation

Jamie D Gerken

Which Boards would you like to apply for?

None Selected

Question applies to multiple boards

If you applied for multiple boards or commissions, please rank them in order of interest below.

Parks and Recreation Bicycle and Pedestrian

Select Your Neighborhood (you must live within Olympia City limits to serve on a board or commission) *

Chambers Lake Basin

If you choose "other" please write in your neighborhood here:

Interests & Experiences

Question applies to multiple boards

Please keep answers concise and informative. You are introducing yourself to the Olympia City Council and sharing with them why you are interested in being considered for appointment. Olympia residency is not required; however, it is a primary consideration. You may attach a resume.

Question applies to multiple boards

1. Briefly describe why you wish to serve on this advisory committee.

Parks and Rec: I believe that parks are an important part of our community. I also believe that recreation opportunities are essential to a healthy, thriving community. As a parent of both typically developing and special needs children, I understand and appreciate both the value and role parks and recreational activities and programs play in the lives of those who live here. I'd like to help maintain, enhance, and expand these resources to benefit all in our community. Bicycle and Pedestrian: I enjoy taking walks and bike rides with my family. Olympia is a great place to live and I consider it to be pedestrian and bicycle friendly, but there is always more that can be done. I have a son who takes his bike everywhere, so I have a vested interest in ensuring the safety of bicyclists and pedestrians as well as enhancing opportunities for those populations. As a life-long Olympia resident with a Masters of Public Administration, a cub scout and Scouts BSA leader, and parent I would like to be more involved in our community and this advisory committee would be a great way to do that.

Question applies to multiple boards

2. Describe your experience, qualifications, and/or skills which would benefit this advisory committee.

I am a lifelong Olympia resident who cares strongly about our community. I have a BA in Communications from PLU and an MPA from Evergreen. I have strong writing, analytical, and communication skills that would benefit any advisory board. I have worked for state government for over 16 years and am familiar with government process and procedures. I also have a strong background in public records, risk management, and internal controls. I learn quickly and am invested in our community.

Question applies to multiple boards

3. Describe your involvement in the Olympia community.

I was born and raised in Olympia. In fact, I'm the fourth generation born and raised here. All three of my children attend Olympia schools (Centennial, Washington MS, and OHS), as did I. My husband and I are den leaders and committee members for Cub Scout pack 205, based out of Centennial and McKenny elementary schools. I am also a committee member and merit badge counselor for Scouts BSA Troop 222. We encourage community service with our children and our scouts and have participated in many Olympia Parks work party days cleaning up parks. I've also coordinated service opportunities with YWCA, collected donations for foster children, and recently helped collect donations for a family who lost everything in a house fire. My husband and I are also small business owners in Olympia, teaching CPR and First Aid out of our home.

Question applies to multiple boards

4. List your educational and professional background and area of study.

Education: I received my diploma from Olympia High School in 2001, I have a BA in Communication - Public Relations emphasis from Pacific Lutheran University (2005). I earned an Essentials of Management certificate from University of Washington - Tacoma (2016). I have my Masters in Public Administration from The Evergreen State College (2018). Professional background: I worked for Labor & Industries as a Forms & Records Analyst in the Public Records unit for 2 1/2 years responding to public records requests under RCW 42.56. I then went to the Department of Corrections where I worked as a Public Disclosure Specialist and then as the Public Disclosure Unit Manager for 6 1/2 years. I moved to DSHS in June 2014 and the Financial Services Administration Public Disclosure and Discovery Program Manager and in May 2015 became the agency-wide Discovery Manager. In 2016 I became the Senior Risk Manager and Internal Control Officer for DSHS.

Question applies to multiple boards

5. Appointment to this committee will require your attendance at evening meetings. How many hours per month are you willing to commit as a volunteer?

15 (+ on occasion)

Question applies to multiple boards

6. If you are not appointed to this committee at this time:

Question applies to multiple boards

6a. Do you wish to be considered for appointment to another advisory committee?

Yes No

Question applies to multiple boards

6b. Do you wish to be considered for future appointment to this committee?

Yes No

Question applies to multiple boards

6c. Would you be willing to volunteer for other City activities?

Yes No

Question applies to multiple boards

If you answered yes to 6a, please identify what other Advisory Committees you would be interested in being considered for in order of interest.

Question applies to multiple boards

7. Some appointments require that applicants reside within Olympia city limits. Even though your mailing address may be Olympia, you may reside in the County or another jurisdiction. Are you a resident of the City of Olympia?

Yes No

Question applies to multiple boards

8. Citizens appointed to advisory committees are assigned and required to use a City email address for all advisory committee business.

Do you agree to comply with this expectation?

I Agree *

Question applies to multiple boards

9. How did you learn about this advisory committee recruitment?

Parks and Recs email

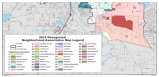

Upload a Resume

**2016 RECOGNIZED
NEIGHBORHOOD ASSOCIATIONS MAP**



City of Olympia | 2016 Recognized Neighborhood Association Map

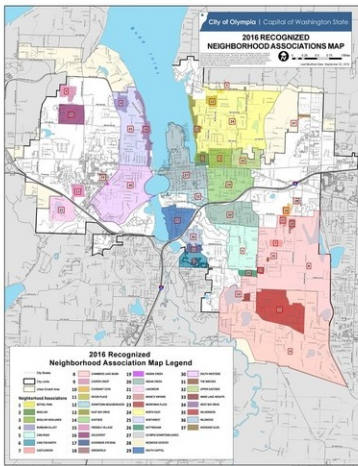

Profile

Natasha

First Name

L

Middle Initial

Graf

Last Name

natashalgraf@gmail.com

Email Address

4611 BRIGGS DR SE

Home Address

apt 301

Suite or Apt

Olympia

City

WA

State

98501

Postal Code

Mobile: (206) 353-7198

Primary Phone

Alternate Phone

Question applies to multiple boards

Advisory committees are a structured way for individual community members to share their opinions and perspectives, study issues, and develop recommendations in a focused small group. Their primary purpose is to provide judicious advice, from a community member's perspective, to the Olympia City Council.

Committee activities may include study of critical issues, hearing public testimony, independent research, and reviewing staff reports and recommendations - all of which is intended so that the committee is prepared to discuss, formulate, and forward well-developed, thoughtful recommendations to the City Council in a timely manner.

The City of Olympia values participation from all perspectives and life experiences and looks for equity and inclusion in advisory board appointments.

To reduce barriers to community member participation, beginning April 1, 2021, the City will offer stipends of \$25 per meeting attended to Advisory Committee members. Those members who certify as low income are eligible to receive stipends of \$50 per meeting attended. Advisory Committee members may waive the stipend upon request.

Applications are accepted for the calendar year only. The Olympia City Council's General Government Committee recommends appointments to the full Council. Recommendations are made following review of applications and interviews of qualified candidates.

The City of Olympia is committed to the non-discriminatory treatment of all persons in employment and the delivery of services and resources.

Questions? Contact Susan Grisham, Executive Assistant, 360.753.8244, sgrisham@ci.olympia.wa.us

If you saved or submitted an application and did not receive a confirmation, please check your spam folder.

When filed with the City, your application and attachment documents are public records and may be subject to public release.

Businesswoman

Occupation

Natasha L Graf

Which Boards would you like to apply for?

None Selected

Question applies to multiple boards

If you applied for multiple boards or commissions, please rank them in order of interest below.

Parks and Rec Bicycle and Pedestrian

Select Your Neighborhood (you must live within Olympia City limits to serve on a board or commission) *

Other

If you choose "other" please write in your neighborhood here:

Briggs Village

Interests & Experiences

Question applies to multiple boards

Please keep answers concise and informative. You are introducing yourself to the Olympia City Council and sharing with them why you are interested in being considered for appointment. Olympia residency is not required; however, it is a primary consideration. You may attach a resume.

Question applies to multiple boards

1. Briefly describe why you wish to serve on this advisory committee.

I'd like to help improve our city. I love our parks and would feel accomplished if I helped even a bit in making them even better. I also ride my bike and use public transportation. I don't even own a car.

Question applies to multiple boards

2. Describe your experience, qualifications, and/or skills which would benefit this advisory committee.

I must say, I don't have much experience in board meetings, but I'm a fast learner and willing to help.

Question applies to multiple boards

3. Describe your involvement in the Olympia community.

I don't have a big clout but I'm a lead at our Next Door community.

Question applies to multiple boards

4. List your educational and professional background and area of study.

I have a law degree but don't work in the area. I am a business manager.

Question applies to multiple boards

5. Appointment to this committee will require your attendance at evening meetings. How many hours per month are you willing to commit as a volunteer?

Question applies to multiple boards

6. If you are not appointed to this committee at this time:

Question applies to multiple boards

6a. Do you wish to be considered for appointment to another advisory committee?

Yes No

Question applies to multiple boards

6b. Do you wish to be considered for future appointment to this committee?

Yes No

Question applies to multiple boards

6c. Would you be willing to volunteer for other City activities?

Yes No

Question applies to multiple boards

If you answered yes to 6a, please identify what other Advisory Committees you would be interested in being considered for in order of interest.

Design Review Board

Question applies to multiple boards

7. Some appointments require that applicants reside within Olympia city limits. Even though your mailing address may be Olympia, you may reside in the County or another jurisdiction. Are you a resident of the City of Olympia?

Yes No

Question applies to multiple boards

8. Citizens appointed to advisory committees are assigned and required to use a City email address for all advisory committee business.

Do you agree to comply with this expectation?

I Agree *

Question applies to multiple boards

9. How did you learn about this advisory committee recruitment?

Facebook

Upload a Resume

Which Boards would you like to apply for?

None Selected

Question applies to multiple boards

If you applied for multiple boards or commissions, please rank them in order of interest below.

Select Your Neighborhood (you must live within Olympia City limits to serve on a board or commission) *

Downtown

If you choose "other" please write in your neighborhood here:

Interests & Experiences

Question applies to multiple boards

Please keep answers concise and informative. You are introducing yourself to the Olympia City Council and sharing with them why you are interested in being considered for appointment. Olympia residency is not required; however, it is a primary consideration. You may attach a resume.

Question applies to multiple boards

1. Briefly describe why you wish to serve on this advisory committee.

I am a resident of Olympia, almost my whole life now and I love the community. I'm active with roller skating and skateboarding and would love to represent that community on the parks board.

Question applies to multiple boards

2. Describe your experience, qualifications, and/or skills which would benefit this advisory committee.

I am a strong speaker and I have great people skills. I am also in my twenties and I think being able to represent that age group is important. Other than my own experience with skating and frequenting the parks, I mostly bring a strong presence and a different perspective.

Question applies to multiple boards

3. Describe your involvement in the Olympia community.

I have a group called Oly Broads On Boards that myself and another friend manage, and we plan skate meetups to provide a safe space for women and girls and queer folks to learn to skate or try new things, in an environment that is encouraging and not intimidating. We use a lot of Olympia park space to do this, Friendly Grove being one of our favorites! I also work downtown and spend a lot of time in the community.

Question applies to multiple boards

4. List your educational and professional background and area of study.

I am a high school graduate from North Thurston in 2014, and I have completed some college. Mainly I have chosen to peruse customer service because of the involvement i have in the community. I would never have known about this opportunity had it not been for my job at Olympia Coffee. I have a large sales and food service background, and I have been in management as well as worked as a marketing consultant under my own management, with direction from higher ups.

Question applies to multiple boards

5. Appointment to this committee will require your attendance at evening meetings. How many hours per month are you willing to commit as a volunteer?

As many as are needed. 4-12 ideally.

Question applies to multiple boards

6. If you are not appointed to this committee at this time:

Question applies to multiple boards

6a. Do you wish to be considered for appointment to another advisory committee?

Yes No

Question applies to multiple boards

6b. Do you wish to be considered for future appointment to this committee?

Yes No

Question applies to multiple boards

6c. Would you be willing to volunteer for other City activities?

Yes No

Question applies to multiple boards

If you answered yes to 6a, please identify what other Advisory Committiees you would be interested in being considered for in order of interest.

Question applies to multiple boards

7. Some appointments require that applicants reside within Olympia city limits. Even though your mailing address may be Olympia, you may reside in the County or another jurisdiction. Are you a resident of the City of Olympia?

Yes No

Question applies to multiple boards

8. Citizens appointed to advisory committees are assigned and required to use a City email address for all advisory committee business.

Do you agree to comply with this expectation?

I Agree *

Question applies to multiple boards

9. How did you learn about this advisory committee recruitment?

Lisa Parshley and Luke Burns

Upload a Resume

Profile

Tracey

First Name

E

Middle Initial

Carlos

Last Name

tracey.e.carlos@gmail.com

Email Address

801 Lilly Rd NE Apt 234

Home Address

Suite or Apt

Olympia

City

WA

State

98506

Postal Code

Mobile: (360) 489-8299

Primary Phone

Alternate Phone

Question applies to multiple boards

Advisory committees are a structured way for individual community members to share their opinions and perspectives, study issues, and develop recommendations in a focused small group. Their primary purpose is to provide judicious advice, from a community member's perspective, to the Olympia City Council.

Committee activities may include study of critical issues, hearing public testimony, independent research, and reviewing staff reports and recommendations - all of which is intended so that the committee is prepared to discuss, formulate, and forward well-developed, thoughtful recommendations to the City Council in a timely manner.

The City of Olympia values participation from all perspectives and life experiences and looks for equity and inclusion in advisory board appointments.

To reduce barriers to community member participation, beginning April 1, 2021, the City will offer stipends of \$25 per meeting attended to Advisory Committee members. Those members who certify as low income are eligible to receive stipends of \$50 per meeting attended. Advisory Committee members may waive the stipend upon request.

Applications are accepted for the calendar year only. The Olympia City Council's General Government Committee recommends appointments to the full Council. Recommendations are made following review of applications and interviews of qualified candidates.

The City of Olympia is committed to the non-discriminatory treatment of all persons in employment and the delivery of services and resources.

Questions? Contact Susan Grisham, Executive Assistant, 360.753.8244, sgrisham@ci.olympia.wa.us

If you saved or submitted an application and did not receive a confirmation, please check your spam folder.

When filed with the City, your application and attachment documents are public records and may be subject to public release.

Claim Processor

Occupation

Tracey E Carlos

Which Boards would you like to apply for?

None Selected

Question applies to multiple boards

If you applied for multiple boards or commissions, please rank them in order of interest below.

Planning Commission Parks and Recreation Advisory Committee

Select Your Neighborhood (you must live within Olympia City limits to serve on a board or commission) *

Woodard Glen

If you choose "other" please write in your neighborhood here:

Interests & Experiences

Question applies to multiple boards

Please keep answers concise and informative. You are introducing yourself to the Olympia City Council and sharing with them why you are interested in being considered for appointment. Olympia residency is not required; however, it is a primary consideration. You may attach a resume.

Question applies to multiple boards

1. Briefly describe why you wish to serve on this advisory committee.

I want to work with the city on zoning issues, affordable housing and/or community events that can make our community more livable. Our community suffers from a lack of housing and also is divided. Both of these issues need to be addressed and we need to address them with an eye toward equity, diversity and inclusion. I believe that community events can help us get to know our neighbors better and that will help heal the divide. And I believe that we must review our land use with an eye toward reversing the unequitable practices of our city's past.

Question applies to multiple boards

2. Describe your experience, qualifications, and/or skills which would benefit this advisory committee.

I have been on the board of Partners in Prevention Education for several years as the secretary where I have learned more about the needs of those in the community that are houseless, marginalized and/or street dependent. As a member of the marginalized community myself as well as a state employee with experience in reading and deciphering RCWs, I can help review ordinances with an eye to equity.

Question applies to multiple boards

3. Describe your involvement in the Olympia community.

I have been the secretary of the executive board for Partners in Prevention Education for over 3 years. I am a Precinct Committee Officer of the Democratic Party for Olympia 246 in my 3rd term of office. And I founded the most recent iteration of the local LGBTQ+ Democratic Caucus, The Thurston County Queer Democrats. As a photographer, I have attended numerous protests and rallies over the last few years, documenting these events to show the community what these peaceful events were about. Since COVID-19 I have not been able to attend these events. But when my parents became sick in March 2020 I chose to share my parents struggles and then their passing to try to put a face on COVID-19 for our community. I did local and national interviews for the same purpose.

Question applies to multiple boards

4. List your educational and professional background and area of study.

I have a bachelor degree in history, have worked most recently for the Department of Labor & Industries in workers compensation. I worked in emergency unemployment insurance for the Employment Security Department from 2010-2012 before that. I have also worked at Walt Disney World Parks and Resorts in Florida in several different positions in hotels, food, merchandise and entertainment. In between I worked in data entry for a medical professionals website.

Question applies to multiple boards

5. Appointment to this committee will require your attendance at evening meetings. How many hours per month are you willing to commit as a volunteer?

10

Question applies to multiple boards

6. If you are not appointed to this committee at this time:

Question applies to multiple boards

6a. Do you wish to be considered for appointment to another advisory committee?

Yes No

Question applies to multiple boards

6b. Do you wish to be considered for future appointment to this committee?

Yes No

Question applies to multiple boards

6c. Would you be willing to volunteer for other City activities?

Yes No

Question applies to multiple boards

If you answered yes to 6a, please identify what other Advisory Committees you would be interested in being considered for in order of interest.

I would be willing to help with photography and am open to other activities as well

Question applies to multiple boards

7. Some appointments require that applicants reside within Olympia city limits. Even though your mailing address may be Olympia, you may reside in the County or another jurisdiction. Are you a resident of the City of Olympia?

Yes No

Question applies to multiple boards

8. Citizens appointed to advisory committees are assigned and required to use a City email address for all advisory committee business.

Do you agree to comply with this expectation?

I Agree *

Question applies to multiple boards

9. How did you learn about this advisory committee recruitment?

Council Member Dani Madrone sent me the information

[Resume for Tracey Carlos for OAC.docx](#)

Upload a Resume

Question applies to Planning Commission

10. In your own words, what is the role of an Olympia Planning Commissioner?

The planning commission advises the city council on zoning and land use within the city of Olympia

Question applies to Planning Commission

11. What interests you most about community planning?

I would like to focus on how to expand housing while protecting the beauty of community.

Question applies to Planning Commission

12. What skills would you bring to the work of the Planning Commission and what do you hope to learn?

I have been studying housing options for Olympia and want to learn more about where our community stands on various options that will help expand our housing options.

Question applies to Planning Commission

13. Have you ever taken a Short Course in Local Planning, read an OPC packet or attended a meeting?

No

Question applies to Planning Commission

14. What is your knowledge of the City's Comprehensive Plan and how it relates to planning?

I have read the comprehensive plan when I was preparing to apply for city council. The plan is a view toward what the community has said they wanted and our city's goals for the future.

Tracey E Carlos
801 Lilly Rd NE, Apt 234, Olympia, WA 98506
tracey.e.carlos@gmail.com 360-489-8299

Objective

My goal is to help my community thrive through working on an Olympia Advisory Committee.

Volunteer Work

December 2016-present

Vice Chair of Democrat LD 22

December 2018-December 2020

Review and edit bylaws, write resolutions, report out to membership and photographer for various political events around Thurston County, actively worked on several campaigns phone banking, door belling, sign waving and any other volunteer efforts needed for endorsed candidates

Volunteer Coordinator - Renata Rollins's campaign June 2017-October 2017

Recruited volunteers, maintained database of potential volunteers, encouraged people to continue volunteering

Secretary- Partners in Prevention Education

August 2017-Present

Write agendas and minutes, review bylaws and policies, vote on board issues, help develop strategic plan, schedule meetings

WFSE Local 443 member

October 2010-Present

Have worked actively on the Political Action Committee for the last 2 years and sat on the Thurston-Mason-Lewis Central Labor Council

Founding Chair - Thurston County Queer Democrats November 2019-Present

Organizing and running monthly meetings including writing bylaws, agendas, minutes, facilitating meetings and endorsement elections

Advisor Rory Summerson's Campaign

November 2019 – August 2020

Reviewed campaign platforms, assisted with writing speeches and social media

Secretary of the Board for WA Stonewall Caucus

February 2020-Present

Taking minutes, helping monitor social media page, voting on issues brought before the board

Project

Member Rainbow Alliance & Inclusion Network (RAIN) LGBTQ Business Resource Group January 2016 to Present
April 2017-August 2020 Co-Chair of Outreach and Communications Committee and Chair of Elections Committee
Formerly member of temporary Charter Committee, worked on team that wrote the founding charter
Coordinate the writing, editing, formatting and distribution of the quarterly newsletter (still doing just had to adjust due to extra daily work I have as my unit heads COVID worker's compensation), developed election process for RAIN leadership positions as well as overseeing elections, assist in finding guest speakers for monthly meetings
Member of Advisory Committee – strategic planning, agenda building

Skills

Social Media Communication
Type 47 wpm
Internet and Intranet applications

Newsletter Editor and Publisher
Multi-line telephone systems
Microsoft Office

Official Trainings Completed:

Train the Trainer
L & I Coaching for Performance
Basic Unemployment Insurance
Advanced Cash Handling

Diffusing an Angry Customer
General Customer Service
Basic Emergency Unemployment Compensation
Basic Accounts Receivable/Payable bookkeeping

Worker's Compensation Adjudication level 2 training including: time management, understanding and interpreting RCW's, WAC's, Case Laws, medical terminology, wage calculations, basic pharmacology, vocational services, basic injuries, professional writing, phone etiquette

Education

University of Central Florida Orlando, FL
Bachelors in Arts – History

Valencia Community College Orlando, FL
Associate in Arts

Employment Experience

Claims Processor November 2016-Present
Department of Labor and Industries
As a claims processor I assist claim managers with their claims by making phone calls, reviewing mail in their work lists, send out correspondence requesting information as needed and responding to secure messages. Also, as part of Unit 3 I help track Medicare/Medicaid issues, review monthly social security reports, assist with vehicle modification requests, review RCWs, track down COVID-19 test results and payment out of policy requests. I also cover for our Office Assistant when she is out, handling mail, transcribing voicemails, word processing and returned mail.

Office Assistant Lead (non-permanent appointment) August 2015-January 2016
Department of Labor and Industries
Assist with on the job training. Work in CentreVu and, with supervisor, put out daily and monthly status reports. Monitor workflow in Orion, Work fiche, phone queue, set up new hire work stations, assist with voicemail schedule and project time management. Assist as key operator for various office equipment including stapler, label makers, phones, headsets. Take calls, coordinate travel for injured workers needing, hotels, taxis, meal vouchers or flights, pass out morning mail, assist with morning email message to support unit and mail coverage as needed, communicate with trainers on in unit training concerns, mentor/coach office assistance. Help with leading discussion at team meetings regarding different procedures.

Office Assistant 3 December 2013-July 2015 and January 2016-November 2016
Department of Labor and Industries
Assists in training newly hired office assistants, have created and facilitated class for claims processors, assist customers in understanding worker's compensation laws and policies and how to navigate their claim, assist in handling upset and/or confused customers, create a working relationship with frequent customers including attorney's offices and provider's offices, quality check other office assistant's work, assists claims managers with attorney requests, obtaining prior medical information on claims, reminding injured workers of upcoming appointments, Employment Security Department records requests, claim records requests, re-mailing letters and orders and updating injured worker's contact information

Worker's Compensation Adjudicator 2 Apprentice February 2013-December 2013
Department of Labor and Industries
Adjudicated worker's compensation claims, determined eligibility for benefits, including time-loss, medical and vocational assistance, managed benefit distribution for claimants on case load, answered phones, wrote letters and orders, understand and uphold state laws in regards to worker's compensation, coordinated care and return-to-work services between employer, injured worker, medical provider, vocational counselor and department personnel

Profile

Hattie

First Name

Osborne

Last Name

hosborne873@msn.com

Email Address

3811 Westpark Ct NW

Home Address

Suite or Apt

Olympia

City

WA

State

98502

Postal Code

Home: (360) 708-3862

Primary Phone

Alternate Phone

Question applies to multiple boards

Advisory committees are a structured way for individual community members to share their opinions and perspectives, study issues, and develop recommendations in a focused small group. Their primary purpose is to provide judicious advice, from a community member's perspective, to the Olympia City Council.

Committee activities may include study of critical issues, hearing public testimony, independent research, and reviewing staff reports and recommendations - all of which is intended so that the committee is prepared to discuss, formulate, and forward well-developed, thoughtful recommendations to the City Council in a timely manner.

The City of Olympia values participation from all perspectives and life experiences and looks for equity and inclusion in advisory board appointments.

To reduce barriers to community member participation, beginning April 1, 2021, the City will offer stipends of \$25 per meeting attended to Advisory Committee members. Those members who certify as low income are eligible to receive stipends of \$50 per meeting attended. Advisory Committee members may waive the stipend upon request.

Applications are accepted for the calendar year only. The Olympia City Council's General Government Committee recommends appointments to the full Council. Recommendations are made following review of applications and interviews of qualified candidates.

The City of Olympia is committed to the non-discriminatory treatment of all persons in employment and the delivery of services and resources.

Questions? Contact Susan Grisham, Executive Assistant, 360.753.8244, sgrisham@ci.olympia.wa.us

If you saved or submitted an application and did not receive a confirmation, please check your spam folder.

When filed with the City, your application and attachment documents are public records and may be subject to public release.

Educator

Occupation

Hattie Osborne

Which Boards would you like to apply for?

None Selected

Question applies to multiple boards

If you applied for multiple boards or commissions, please rank them in order of interest below.

Select Your Neighborhood (you must live within Olympia City limits to serve on a board or commission) *

Goldcrest

If you choose "other" please write in your neighborhood here:

Interests & Experiences

Question applies to multiple boards

Please keep answers concise and informative. You are introducing yourself to the Olympia City Council and sharing with them why you are interested in being considered for appointment. Olympia residency is not required; however, it is a primary consideration. You may attach a resume.

Question applies to multiple boards

1. Briefly describe why you wish to serve on this advisory committee.

I would like to serve on the Park and Recreation Advisory Committee because I love our city parks, I believe that everyone should be able to access our parks and participate in parks activities. I feel that I have the professional experience and organizational skills to add to this committee in meaningful and productive ways.

Question applies to multiple boards

2. Describe your experience, qualifications, and/or skills which would benefit this advisory committee.

I am a graduate from the Evergreen State College and my areas of study were elementary education and the natural sciences; I have a passion for helping children learn science in the outdoors! After graduating from Evergreen I attended University of Southern California to obtain my Masters in Teaching with emphasis on K-8 education and English Language Learners(ELL) (K-12). While at USC I learned about working with diverse communities and connecting community partners to schools to support learning of all students. I am currently certified in K-8 and ELL teaching for the state of Washington. I spent six years teaching in the Pasco School District including five years at a public STEM elementary school that emphasized working with community partners and outdoor STEM education; I believe my previous experiences connecting city governments and other community partners with the school system will be a benefit to Parks and Recreation especially in the area of programming. I moved back to Olympia in July 2019 to begin work at Pacific Education Institute as their South Sound FieldSTEM Coordinator; in this position I write climate science resources for K-12 students, support community partnerships with local school districts and lead professional development for teachers in the areas of environmental and sustainability education. In addition to my work experience, I am organized, enjoy problem solving and thinking creatively.

Question applies to multiple boards

3. Describe your involvement in the Olympia community.

I lived in Olympia eight years ago and loved it so much that I moved back in 2019! In the Olympia community I regularly attended city council meetings to learn more about the city's functions and happenings; I have learned a great deal over the last year and I am now comfortable sharing my thoughts with city council. I participate in a variety of mutual aid activities, attend as many community events as I can and have volunteered at local food banks and at several park/community clean ups. A personal goal of mine for 2021 is to volunteer with more organizations.

Question applies to multiple boards

4. List your educational and professional background and area of study.

Master in Teaching: Elementary and English Language Learners (University of Southern California)
Bachelor of the Arts: Elementary Education and Natural Sciences (The Evergreen State College)

Question applies to multiple boards

5. Appointment to this committee will require your attendance at evening meetings. How many hours per month are you willing to commit as a volunteer?

10

Question applies to multiple boards

6. If you are not appointed to this committee at this time:

Question applies to multiple boards

6a. Do you wish to be considered for appointment to another advisory committee?

Yes No

Question applies to multiple boards

6b. Do you wish to be considered for future appointment to this committee?

Yes No

Question applies to multiple boards

6c. Would you be willing to volunteer for other City activities?

Yes No

Question applies to multiple boards

If you answered yes to 6a, please identify what other Advisory Committees you would be interested in being considered for in order of interest.

Question applies to multiple boards

7. Some appointments require that applicants reside within Olympia city limits. Even though your mailing address may be Olympia, you may reside in the County or another jurisdiction. Are you a resident of the City of Olympia?

Yes No

Question applies to multiple boards

8. Citizens appointed to advisory committees are assigned and required to use a City email address for all advisory committee business.

Do you agree to comply with this expectation?

I Agree *

Question applies to multiple boards

9. How did you learn about this advisory committee recruitment?

I spent time looking at the city website

[HattieOsborne_Resume_February_2021.docx](#)

Upload a Resume

Hattie Osborne

Olympia, WA
360-708-3862

Objective

To become part of the Parks and Recreation Advisory Committee (PARC) for the city of Olympia.

Education

January 2013-May 2014 University of Southern California Los Angeles, CA
Master in Teaching: Elementary and English Language Learners

September 2009-December 2012 The Evergreen State College Olympia, WA
Bachelor of the Arts: Elementary Education and Natural Sciences

Work Experience

July 2019- present Pacific Education Institute Olympia, WA
South Sound FieldSTEM Coordinator
Provide professional development to formal and informal educators in Washington State

September 2018- November 2018 Central Washington University Ellensburg, WA
Master Teacher
Supervising a student teacher in my classroom

February 2018-June 2019 ESD 123 Pasco, WA
Science in the Classroom (STC) Trainer
Trained ESD 123 area 5th grade teachers on new science kits from Smithsonian

August 2017- June 2019 Pasco School District Pasco, WA
Teacher
5th grade teacher at Rosalind Franklin STEM Elementary

August 2017 Pasco School District Pasco, WA
STEM Summer School Teacher
Taught 3rd grade students during a Literacy Based STEM intensive summer school

August 2016 Pasco School District Pasco, WA
STEM Summer School Teacher
Taught 3rd grade students during a Literacy Based STEM intensive summer school

August 2014- August 2017 Pasco School District Pasco, WA
Teacher
Kindergarten teacher at Rosalind Franklin STEM Elementary

March 2014-June 2014 Pasco School District Pasco, WA
Substitute Teacher
As needed substitute teacher for elementary, middle and high schools

Hattie Osborne
February 2021

References available upon request

Committees and Leadership Positions

May 2019- present	OSPI	Olympia, WA
Environmental and Sustainability Work Group- Assessment		
Review and edit Washington's Environmental and Sustainability Literacy Plan		
March 2019	OSPI	Olympia, WA
Science Item Writing Committee		
Worked with a team of teachers to write item clusters for the 5 th grade WCAS		
October 2018- June 2019	ESD 123	Pasco, WA
Earth Systems and Changes Cohort		
Working with a team of teachers around climate change and implementation of the NGSS in the classroom		
June 2018	OSPI	Olympia, WA
Science Content Review Committee		
Worked with a small group of teachers to edit, review and improve 5 th grade WCAS items		
October 2017	OSPI	Olympia, WA
Science Content Review Committee		
Worked with a small group of teachers to edit, review and improve 5 th grade WCAS items		
September 2017- June 2019	Rosalind Franklin STEM	Pasco, WA
STEM Action Team Coordinator		
Worked with school staff to create vertical teams and trainings to drive STEM at Franklin		
August 2017- June 2019	Pasco School District	Pasco, WA
5th grade STEM Finishing Team		
Worked to build STEM curriculum for use in 5 th grade STEM classrooms		
August 2017- June 2019	ESD 123	Pasco, WA
Science Fellow		
Work with district, ESD and state leadership to implement professional development around science		
August 2016- August 2017	Pasco School District	Pasco, WA
Science Curriculum Adoption Committee		
Worked on a K-5 team to find and implement NGSS science curriculum for all Pasco schools		
August 2014- August 2017	Pasco School District	Pasco, WA
Kindergarten STEM Finishing Team		
Worked to build STEM curriculum for use in kindergarten STEM classrooms		
August 2014- June 2017	Pasco School District	Pasco, WA
District Kindergarten/WaKids Leadership		
Aided in data reporting and implementation of full day kindergarten		

Hattie Osborne
February 2021

References available upon request

Profile

Jason _____ L. _____ Selwitz _____
 First Name Middle Initial Last Name

jlselwitz@gmail.com _____
 Email Address

3147 60th Loop SE _____
 Home Address Suite or Apt

Olympia _____ WA _____ 98501 _____
 City State Postal Code

Mobile: (808) 640-1264 _____
 Primary Phone Alternate Phone

Question applies to multiple boards

Advisory committees are a structured way for individual community members to share their opinions and perspectives, study issues, and develop recommendations in a focused small group. Their primary purpose is to provide judicious advice, from a community member's perspective, to the Olympia City Council.

Committee activities may include study of critical issues, hearing public testimony, independent research, and reviewing staff reports and recommendations - all of which is intended so that the committee is prepared to discuss, formulate, and forward well-developed, thoughtful recommendations to the City Council in a timely manner.

The City of Olympia values participation from all perspectives and life experiences and looks for equity and inclusion in advisory board appointments.

To reduce barriers to community member participation, beginning April 1, 2021, the City will offer stipends of \$25 per meeting attended to Advisory Committee members. Those members who certify as low income are eligible to receive stipends of \$50 per meeting attended. Advisory Committee members may waive the stipend upon request.

Applications are accepted for the calendar year only. The Olympia City Council's General Government Committee recommends appointments to the full Council. Recommendations are made following review of applications and interviews of qualified candidates.

The City of Olympia is committed to the non-discriminatory treatment of all persons in employment and the delivery of services and resources.

Questions? Contact Susan Grisham, Executive Assistant, 360.753.8244, sgrisham@ci.olympia.wa.us

If you saved or submitted an application and did not receive a confirmation, please check your spam folder.

When filed with the City, your application and attachment documents are public records and may be subject to public release.

Dean of Applied Technology _____
 Occupation

Jason L. Selwitz

Which Boards would you like to apply for?

None Selected

Question applies to multiple boards

If you applied for multiple boards or commissions, please rank them in order of interest below.

1. Utility 2. Parks

Select Your Neighborhood (you must live within Olympia City limits to serve on a board or commission) *

Chambers Lake Basin

If you choose "other" please write in your neighborhood here:

Interests & Experiences

Question applies to multiple boards

Please keep answers concise and informative. You are introducing yourself to the Olympia City Council and sharing with them why you are interested in being considered for appointment. Olympia residency is not required; however, it is a primary consideration. You may attach a resume.

Question applies to multiple boards

1. Briefly describe why you wish to serve on this advisory committee.

I would like to support my community. Management of water and wastewater is of professional interest. I want to build increased awareness and networks in my community on these systems. I live adjacent to the new in-development Yelm Highway Community Park.

Question applies to multiple boards

2. Describe your experience, qualifications, and/or skills which would benefit this advisory committee.

I am a former member of the American Water Works Association. I have actively participated in annual conferences and regional events, including poster sessions and invited talks/presentations. I have toured and worked with several drinking water treatment and wastewater treatment facilities in my career in PA, CA, OR, and WA...and abroad. I have a MS where I worked as a field lab technician on water quality and groundwater recharge...and separately conducted research that used algae to treat human wastewater and produce bioenergy quality fatty acids. I worked on anaerobic digestion and wastewater projects component to my PhD program. I have trained wastewater operators for employment and industry certification. I am a Returned Peace Corps Volunteer and worked for a national park and its bordering communities.

Question applies to multiple boards

3. Describe your involvement in the Olympia community.

I moved here 18 months ago. I live along the Chambers Creek/drainage. I am familiar with the Chambers Drainage District. I have attended information sessions during the master planning of the Yelm Highway Community Park and completed surveys to inform the direction of the park's design. When I worked on wastewater operator training in Walla Walla, I became familiar with the LOTT Clean Water Alliance and collected input and feedback on the development of training modules from their personnel.

Question applies to multiple boards

4. List your educational and professional background and area of study.

BS, Park and Recreation Management (experience working for state park in MD and national park in Philippines; guide and crew leader on state and federal public lands for several years) MS, Regenerative Studies (focus on water and wastewater treatment systems and biomass energy) Professional Certificates, River Restoration and Wetland Delineation PhD, Engineering Science (focus on development, instruction, and evaluation of water/wastewater/energy plant operator training programs)

Question applies to multiple boards

5. Appointment to this committee will require your attendance at evening meetings. How many hours per month are you willing to commit as a volunteer?

4-6

Question applies to multiple boards

6. If you are not appointed to this committee at this time:

Question applies to multiple boards

6a. Do you wish to be considered for appointment to another advisory committee?

Yes No

Question applies to multiple boards

6b. Do you wish to be considered for future appointment to this committee?

Yes No

Question applies to multiple boards

6c. Would you be willing to volunteer for other City activities?

Yes No

Question applies to multiple boards

If you answered yes to 6a, please identify what other Advisory Committees you would be interested in being considered for in order of interest.

1. Utility 2. Parks

Question applies to multiple boards

7. Some appointments require that applicants reside within Olympia city limits. Even though your mailing address may be Olympia, you may reside in the County or another jurisdiction. Are you a resident of the City of Olympia?

Yes No

Question applies to multiple boards

8. Citizens appointed to advisory committees are assigned and required to use a City email address for all advisory committee business.

Do you agree to comply with this expectation?

I Agree *

Question applies to multiple boards

9. How did you learn about this advisory committee recruitment?

city of olympia email update

[Selwitz Resume Feb2021.pdf](#)

Upload a Resume

JASON L. SELWITZ

3147 60th Loop SE, Olympia, WA 98501
(808) 640-1264; jlselwitz@gmail.com

WORK EXPERIENCE

South Puget Sound Community College

Dean of Applied Technology

2019-Present

- Provide strategic leadership to guide and evaluate faculty and support staff in the following workforce education programs: machining & CNC technologies; architecture-engineering-construction; computer science, software development, and information systems; office administration/technology; cybersecurity & network administration (+ IT computer support); medical coding/billing; auto technology; and welding.
- Manage division and program-level operations, budgets, and purchasing while collaborating with IT, Facilities, Student Services, and Security. Report directly to VP of Instruction.
- Generate and revise policies and procedures, develop internal and external partnerships, assess curricula, and mentor staff and faculty members.
- Serve as liaison for Office of Instruction on enrollment management, outreach, advising, and diversity/equity initiatives as well as emerging climate/energy education program development.

Walla Walla Community College

Instructor, Climate Science

2019-Present

Faculty Lead, Energy Systems Technology and Welding

2017-2019

Principal Investigator, National Science Foundation S-STEM Program

2018-2019

Instructor, Energy, Water, and Plant Operations

2013-2019

Co-PI, Executive Team member, & Project Manager for USDA initiative

2012-2017

- Provided research and facilitated trusted relationships between City of Walla Walla Public Works and WSU to develop and secure \$2.9MM Department of Energy funded advanced anaerobic digestion to energy project for wastewater treatment facilities (2014-2019).
- Authored proposal and served as initial PI for 5-year (\$650k) NSF S-STEM program to research rates of recruitment, retention, and placement (in jobs/advanced education) for women and minorities in water, energy, agriculture, and engineering degree programs (2018-2023).
- Managed \$2.9 million USDA project over six years as co-PI for Education Team focused on Workforce Development for the Advanced Hardwood Biofuels NW consortium (led by University of Washington) and served on the executive committee for the entire project.
- Managed team of full-time and adjunct energy systems, welding, and machining faculty (8-10) and support staff (two campuses) and coordinated advising for 75+ energy students.
- Designed and instructed courses in fluid dynamics, thermodynamics, process controls, plant operations, renewable resources, pump applications, bioenergy, solar PV, and climate science.
- Coordinated energy systems technology advisory board with corporate partners and participated in advisory boards for: water technologies, welding, and enology/viticulture.
- Developed and launched for-credit industrial electrical maintenance training program for incumbent workers with two global food production corporations.
- Restructured competing degrees into one workforce training degree program with a core set of shared first year course requirements leading to multiple guided pathways for students to specialize in year two.

Green Empowerment

Service-Learning Director and then Program Manager**2007-2012**

- Developed and managed renewable energy and watershed projects in collaboration with technical partners and rural farming communities in Latin America and Southeast Asia.
- Managed budgets, developed operational plans, and ran service-learning profit center through fee-for-service, private/corporate donations, and federal and foundation grants (~\$400k/ year).
- Initiated regional networks for village-scale renewable energy projects.
- Designed and installed appropriate technology projects with teams of undergraduate engineering and environmental science students, MBA candidates, and community or corporate partners, including bio-sand water filters, energy efficient stoves, biogas digesters, composting latrines, solar PV systems, watershed assessments, greywater filters, wind assessments, hazardous waste management, weather stations, and planting of forest/fruit trees.
- Adjunct Professor in Environmental Science and Management at Portland State University for Capstones focused on Renewable Energy in the Developing World (2009 & 2010).
- Received Civic Engagement Award for Green Empowerment from Portland State University.

Contract Work

Various Positions**2000-2007**

- **Field Lab Technician:** Collected weekly samples from Santa Ana River and adjacent groundwater recharge basins for Orange County Water District's Groundwater Recharge Program. Tested samples for a variety of parameters (TSS, Turbidity, DO, BOD₅, Temperature, pH, NH₃, NO₃, and PO₄).
- **Green Living Coordinator:** Managed passive solar architecture and renewable energy powered dormitories. Assisted with thermal comfort research and energy modeling using passive solar heated and cooled test cells. Conducted regenerative systems tours for campus residents and the public. Helped instruct graduate courses in water and energy.
- **Landscape Manager:** Cleared non-native trees, debris, and vegetation on Big Island, HI. Planted fruit and native forest tree species. Constructed composting latrine, fishpond, tent platforms, raised garden beds, picnic tables, and outdoor kitchen; maintained vehicles and outdoor power equipment; and guided surfing, kayaking, and snorkeling outings.
- **Counselor:** Helped manage residential group home in CA for adjudicated adolescents with drug, alcohol, and behavioral issues. Led climbing, backpacking, rafting, skiing, and trail service programs. Managed food purchases, budget, and house repairs. Co-led language/culture immersion trip in Baja, Mexico & backpacking expedition in the Grand Canyon of the Tuolumne River in Yosemite National Park.
- **Guide:** Led 21-day expeditions for adolescents with drug, alcohol, and behavioral issues in designated wilderness areas within CA, NV, and OR. Set routes and managed navigation, safety, and rations in all 4 seasons. Worked with Native American families.
- **Crew Leader:** Ran crews on backcountry trail and service contracts for federal, state, and private lands in northern New Mexico and southwestern Colorado with focus to empower young women, Native American youth, and persons with disabilities. Managed safety, meals, water treatment, sanitation, camping, equipment, tools, and projects in remote settings.

EDUCATION

Washington State University (WSU)

PhD in Engineering Science**2013-2017**

- Dissertation topics included STEM workforce education curriculum development, the development and evaluation of course pedagogy, and design of multi-scale, integrative exercises in bio-chemical and thermo-chemical science and engineering systems.
- Awarded research fellowship through WSU Bioproducts Science and Engineering Lab.
- Completed Biological Systems Engineering coursework with focus on the processes and operations of wastewater, drinking water, pulp and paper, food/beverage processing, integrated biorefining, renewable energy, and power generation facilities.

California State Polytechnic University, Pomona (CPP)

MS in Regenerative Studies**2005-2007**

- Used two select species of freshwater algae to improve the quality of preliminary treated human wastewater. Analyzed extent the algae treated the wastewater. Investigated the resulting range of algal oils for their potential to be converted into bioenergy.
- Worked with Inland Empire Utility Agency and South Coast Air Quality Management District.
- Received Graduate Service and Academics Award by the College of Environmental Design.
- Awarded Environmental Leadership Fellowship by the Switzer Foundation.
- Teach spring semester graduate course on Regenerative Technology and Policy (2019-Present).

US Peace Corps

Volunteer & Co-Founder of Palawan Conservation Corps**1998-2000**

- Worked with 10 buffer zone communities and two indigenous groups within the Subterranean River National Park/World Heritage Site (Philippines): a mountain, river to sea karst landscape.
- Managed funding and support from NGOs, foundations, and local, provincial, national, and international governmental agencies.
- Pioneered rural delivery of technical education, established board of directors, and supervised field staff and program operations.
- Launched mangrove paddleboat tours to generate community-based income for fisherfolk.
- Reached agreement with city council to use 10-acre rural agriculture center in perpetuity.
- Secured federal permit to harvest typhoon-downed hardwood for building construction project.

Pennsylvania State University (PSU)

BS in Recreation and Park Management**1993-1997**

- Completed intensive teaching practicum with Earthquest Outdoor School in British Columbia a public, expedition-based grade 11 high school program that integrated studies in First Nations culture, English, fine arts, earth science, and marine ecology.
- Guided interpretive oar raft trips into Grand Teton National Park with OARS and backpacking expeditions in Pispah and Nantahala wilderness areas for the National Wildlife Federation.
- Completed intensive semester at Shaver's Creek Environmental Center and served for two summers as natural history interpreter at Seneca Creek State Park.
- Managed/taught high-angle ropes course, backpacking, natural history, & climbing programs.

PUBLICATIONS

Developed policy and funding recommendations on Water, Energy, Forestry, Agriculture, and Materials through an eight-month working group process with WA Dept. of Commerce (2020) culminating in Green Economy Final Report to WA Legislature:

<https://www.commerce.wa.gov/about-us/research-services/green-economy/>

Selwitz, J.L. (2019). A Guided Pathway: Walla Walla Community College’s Energy Systems Technology Degree Program. *PNW Center of Excellence for Clean Energy’s Energy Education Resource Guide*, 26-29. Retrieved from <https://www.cleanenergyexcellence.org/wp-content/uploads/2019/01/Energy-Education-Resource-Guide.pdf>

Selwitz, J.L., Ahmadzadeh, H., Lyon, S. & Hosseini, M. (2019). Multipurpose Use of Microalgae to Treat Municipal Wastewater and Produce Biofuels. In M. Hosseini (Ed.), *Advanced Bioprocessing for Alternative Fuels, Biobased Chemicals, and Bioproducts* (pp. 313-327). Elsevier USA: Woodhead Publishing.

Selwitz, J. L., Ahring, B., Garcia-Perez, M., & Morrison, J. (2018). Engineering an Associate Degree-Level STEM Workforce Education Curriculum. *Community College Journal of Research and Practice*, 42(6), 405-421.

Selwitz, J.L. (2010, March 5). *Securing Access to Clean Water in the Developing World*. Retrieved from <https://greenempowerment.wordpress.com/2010/03/05/securing-access-to-clean-water-in-the-developing-world/>

PROFESSIONAL & VOLUNTEER ORGANIZATIONS

Climate Reality Leadership Corps	2020-Present
WA’s Educating for the Green Economy Advisory Board	2018-2019
City of Walla Walla’s Public Works Sustainability Committee	2017-2019
American Water Works Association (AWWA), PNW Section	2016-2019
Association for Experiential Education	1995-1997

CERTIFICATIONS

Human Subjects for Social, Behavioral, and Educational Research	2016
Workforce Education Instructor, State of Washington	2015-Present
Amer. Society for Engineering Educ., National Effective Teaching Institute	2015
PDX Environmental Program: River Restoration and Wetland Delineation	2009 & 2010
Wilderness First Responder, National Outdoor Leadership School	2001-Present

SELECT PRESENTATIONS

Environmental Education (National): “ <i>Training the Green Economy Workforce</i> ”	2018
Northwest Hydro Power Association (WA): “ <i>Training the New Workforce</i> ”	2018
AWWA conference (poster): “ <i>Preparing Water Technicians/Wastewater Operators</i> ”	2017
AHB consortium annual meetings (OR/CA/WA): “ <i>Workforce Education Updates</i> ”	2012-16
Produced AHB video (CA): “ <i>Perspectives from industry partners and students</i> ”	2014
Biomanufacturing conference (HI): “ <i>Technical education to serve multiple industries</i> ”	2013
Public Health Seminar (BC): “ <i>Renewable energy for community rural development</i> ”	2011

Profile

Dawn

First Name

Eychaner

Last Name

eychaner.dawn@gmail.com

Email Address

3526 Humphrey Street SE

Home Address

Suite or Apt

Olympia

City

WA

State

98501

Postal Code

Mobile: (360) 349-7227

Primary Phone

Alternate Phone

Question applies to multiple boards

Advisory committees are a structured way for individual community members to share their opinions and perspectives, study issues, and develop recommendations in a focused small group. Their primary purpose is to provide judicious advice, from a community member's perspective, to the Olympia City Council.

Committee activities may include study of critical issues, hearing public testimony, independent research, and reviewing staff reports and recommendations - all of which is intended so that the committee is prepared to discuss, formulate, and forward well-developed, thoughtful recommendations to the City Council in a timely manner.

The City of Olympia values participation from all perspectives and life experiences and looks for equity and inclusion in advisory board appointments.

To reduce barriers to community member participation, beginning April 1, 2021, the City will offer stipends of \$25 per meeting attended to Advisory Committee members. Those members who certify as low income are eligible to receive stipends of \$50 per meeting attended. Advisory Committee members may waive the stipend upon request.

Applications are accepted for the calendar year only. The Olympia City Council's General Government Committee recommends appointments to the full Council. Recommendations are made following review of applications and interviews of qualified candidates.

The City of Olympia is committed to the non-discriminatory treatment of all persons in employment and the delivery of services and resources.

Questions? Contact Susan Grisham, Executive Assistant, 360.753.8244, sgrisham@ci.olympia.wa.us

If you saved or submitted an application and did not receive a confirmation, please check your spam folder.

When filed with the City, your application and attachment documents are public records and may be subject to public release.

Research analyst, House of
Representatives

Occupation

Dawn Eychaner

Which Boards would you like to apply for?

None Selected

Question applies to multiple boards

If you applied for multiple boards or commissions, please rank them in order of interest below.

Select Your Neighborhood (you must live within Olympia City limits to serve on a board or commission) *

Merryman Place

If you choose "other" please write in your neighborhood here:

Interests & Experiences

Question applies to multiple boards

Please keep answers concise and informative. You are introducing yourself to the Olympia City Council and sharing with them why you are interested in being considered for appointment. Olympia residency is not required; however, it is a primary consideration. You may attach a resume.

Question applies to multiple boards

1. Briefly describe why you wish to serve on this advisory committee.

I have been an Olympia resident for over 20 years and am raising two pre-teen and teen children. We are an active outdoors family and engaged in various types of recreation, including hiking, tennis, kayaking, native plant identification, trail running, biking, and ping pong! We live near LBA park and enjoy the baseball games and exploring the LBA woods.

Question applies to multiple boards

2. Describe your experience, qualifications, and/or skills which would benefit this advisory committee.

I have worked as a public servant for 18+ years and have been employed as a non-partisan research analyst with the House of Representative since 2005, drafting and analyzing legislation, conducting research, and discussing policy options with members, advocates, and other stakeholders.

Question applies to multiple boards

3. Describe your involvement in the Olympia community.

I volunteer weekly with Senior Services to do grocery shopping and food delivery for vulnerable seniors. I volunteer with the Thurston County food bank a couple of times a year. I am a landlord of one property and provide affordable housing in the Bigelow Highlands neighborhood. My children attend Olympia schools and I have volunteered in their schools in the past. I love supporting local businesses and attending community events when they are taking place, like seeing films at OFS, shopping at the farmer's market, and supporting local farms through CSA shares. We are frequent users of Olympia's parks, especially exploring Priest Point Park and LBA woods.

Question applies to multiple boards

4. List your educational and professional background and area of study.

I have a Masters in Public Administration from the Evergreen State College. Most of my professional background is in public policy, contracting and budget, community development, and social services.

Question applies to multiple boards

5. Appointment to this committee will require your attendance at evening meetings. How many hours per month are you willing to commit as a volunteer?

10-15

Question applies to multiple boards

6. If you are not appointed to this committee at this time:

Question applies to multiple boards

6a. Do you wish to be considered for appointment to another advisory committee?

Yes No

Question applies to multiple boards

6b. Do you wish to be considered for future appointment to this committee?

Yes No

Question applies to multiple boards

6c. Would you be willing to volunteer for other City activities?

Yes No

Question applies to multiple boards

If you answered yes to 6a, please identify what other Advisory Committees you would be interested in being considered for in order of interest.

Metropolitan Park District Advisory Committee, and the Bicycle and Pedestrian Advisory Committee.

Question applies to multiple boards

7. Some appointments require that applicants reside within Olympia city limits. Even though your mailing address may be Olympia, you may reside in the County or another jurisdiction. Are you a resident of the City of Olympia?

Yes No

Question applies to multiple boards

8. Citizens appointed to advisory committees are assigned and required to use a City email address for all advisory committee business.

Do you agree to comply with this expectation?

I Agree *

Question applies to multiple boards

9. How did you learn about this advisory committee recruitment?

email from the city of Olympia

Upload a Resume

Which Boards would you like to apply for?

None Selected

Question applies to multiple boards

If you applied for multiple boards or commissions, please rank them in order of interest below.

Select Your Neighborhood (you must live within Olympia City limits to serve on a board or commission) *

West Bay Drive

If you choose "other" please write in your neighborhood here:

Interests & Experiences

Question applies to multiple boards

Please keep answers concise and informative. You are introducing yourself to the Olympia City Council and sharing with them why you are interested in being considered for appointment. Olympia residency is not required; however, it is a primary consideration. You may attach a resume.

Question applies to multiple boards

1. Briefly describe why you wish to serve on this advisory committee.

Recently retired from a career in land use and parks policy and planning, I wish to effectively contribute my civic energies to the local community.

Question applies to multiple boards

2. Describe your experience, qualifications, and/or skills which would benefit this advisory committee.

I have subject matter expertise in parks and recreation planning, policy development and management, as well as procedural experience sitting on government and non-profit boards, and staffing boards and citizen advisory committees. Please see resume for details

Question applies to multiple boards

3. Describe your involvement in the Olympia community.

I have lived within the city limits of Olympia for most of my adult life. Starting as a student at TESC in the 1970's, I returned for employment in the 1980's. I was Tumwater's Community and Economic Development Director, and later a planner, manager and policy director for Washington State Parks. But even as I held employment positions with the state, I stayed active in local affairs, serving for many years on the board of the Child Care Action Council, including two years as its President. At the time we helped create the Family Support Center. I currently serve on the Board of Temple Beth Hatfiloh and volunteer with the Crisis Clinic on its crisis and resource and referral phone lines.

Question applies to multiple boards

4. List your educational and professional background and area of study.

I have a Masters degree in City and Regional Planning from the University of California at Berkeley. I have over 30 years experience in land use planning, parks planning, policy development, capital improvement programming, project management, and capital program administration. I served as State Parks' Policy and Governmental Affairs Director for 7 years. Please see resume for details.

Question applies to multiple boards

5. Appointment to this committee will require your attendance at evening meetings. How many hours per month are you willing to commit as a volunteer?

On average, 5 - 10. No problem with significantly more on a project basis (e.g., public involvement during master plan updates)

Question applies to multiple boards

6. If you are not appointed to this committee at this time:

Question applies to multiple boards

6a. Do you wish to be considered for appointment to another advisory committee?

Yes No

Question applies to multiple boards

6b. Do you wish to be considered for future appointment to this committee?

Yes No

Question applies to multiple boards

6c. Would you be willing to volunteer for other City activities?

Yes No

Question applies to multiple boards

If you answered yes to 6a, please identify what other Advisory Committees you would be interested in being considered for in order of interest.

Metropolitan Parks Board Planning Commission

Question applies to multiple boards

7. Some appointments require that applicants reside within Olympia city limits. Even though your mailing address may be Olympia, you may reside in the County or another jurisdiction. Are you a resident of the City of Olympia?

Yes No

Question applies to multiple boards

8. Citizens appointed to advisory committees are assigned and required to use a City email address for all advisory committee business.

Do you agree to comply with this expectation?

I Agree *

Question applies to multiple boards

9. How did you learn about this advisory committee recruitment?

I previously inquired, and staff notified me of this opening.

[Daniel B. Farber Resume.docx](#)

Upload a Resume

DANIEL BEN FARBER

219 West Bay Drive
Olympia, WA 98502

(360) 402-9983
dbenfarber@gmail.com

EDUCATION

BACHELOR OF ARTS, THE EVERGREEN STATE COLLEGE, 1979

MASTER OF CITY PLANNING, UNIVERSITY OF CALIFORNIA AT BERKELEY, 1983

CERTIFIED PUBLIC MANAGER, WASHINGTON STATE CPM PROGRAM, 2010

EMPLOYMENT HISTORY

WASHINGTON STATE PARKS AND RECREATION COMMISSION, 1993 – 2019

Capital Program Consultant – 2018 to January 2019 (retirement)

Led development of the *Ten-Year Capital Plan* and two-year Capital Budget for a system of 125 park units and 125,000 acres. The *Ten-Year Capital Plan* contained over 200 projects at a cost of \$782 million.

Policy and Governmental Affairs Director – 2011 to 2018

Served as the agency's Legislative Liaison, Policy Liaison to the Governor's Office, and Tribal Liaison. Managed the internal system for both administrative and commission policies and procedures. Represented the agency before legislative committees, in public hearings and in inter-governmental discussions. Led successful passage of agency request legislation, including the State Parks Partnership Bill, Milwaukee Road Rail-Trail Bill, and the Recreational Conveyance Safety Bill. Principal author of the *Washington State Parks Strategic Plan 2014-19*.

Capital Program Region Manager – 2007 to 2011

Led a 12-person team of engineers, planners and environmental specialists, formulating and implementing the agency's capital program for 34 state parks. Workload included design and installation of innovative wastewater treatment systems, re-construction of moorage and access facilities at several marine parks, historic preservation of a heritage agricultural and military structures, and budgeting, scoping, designing, permitting and construction of a wide range of other park improvements.

Parks Planner – 1993 to 2007

Coordinated interdisciplinary parks master planning teams, designed and led public involvement processes, and shaped state-wide resource stewardship policies. As project lead, developed the agency's first "Limits of Acceptable Change" resource management plan, revised the state-wide park land classification system, established agency-wide trails policies, and served as co-project manager of a state-wide effort to produce park management plans for each park in the system.

DANIEL FARBER PLANNING & DEVELOPMENT SERVICES, 1988 - 1993

As owner and principal, established and operated consulting firm providing land use analysis; recreation and environmental planning; and policy facilitation services to business, government, and individuals. Clients included the State of Washington, Cities of Lacey, Tumwater and Tenino, Ports of Olympia and Centralia, Mason County, and Community Youth Services.

RICHARD CAROTHERS ASSOCIATES, 1990 - 1992

As Planning Director of the Lacey branch of a 30-person multidisciplinary land planning firm, led a seven-firm consultant team responsible for all aspects of Mason County's compliance with the State Growth Management Act, including protection of critical areas, conservation of resource lands, development of background data reports, and creation of land use scenarios.

CITY OF TUMWATER, 1986 - 1988

As Director of the Community and Economic Development Department, managed Planning, Building Safety, and Parks & Recreation Divisions. Led city in completing revisions to the Shoreline Master Program, Comprehensive Parks and Recreation Plan, Comprehensive Plan, and Zoning Ordinance. Analyzed fiscal impacts of annexations totaling over 1,400 acres, standardized a city-wide fee schedule, and organized the first capital improvement programming effort.

ISLAND COUNTY PLANNING DEPARTMENT, 1983-1986

As County Planner, participated in creation of a new land use regulatory system, and developed administrative processes for innovative zoning, subdivision, site plan review and planned residential development ordinances. The system included county-wide efforts at Transferable Development Rights (TDR), wetland and resource land protections, and rural clustered housing.

SIGNIFICANT ACCOMPLISHMENTS

UNDER GROWTH MANAGEMENT ACT, LED EFFORT TO PREPARE FIRST MASON COUNTY CRITICAL AREAS ORDINANCE, 1990 - 92.

Acting as lead consultant to Mason County in its initial efforts under the Growth Management Act, managed the work of seven-firm consulting team, piloted a 27-member Growth Management Advisory Committee, and directed four other sub-committees toward a substantive and legally defensible ordinance to protect critical areas and conserve resource lands.

FACILITATED PROCESS TO OVERCOME COMMUNITY CONFLICT AND DISTRUST OVER THE MT. SPOKANE NATURAL FOREST AREA CLASSIFICATION, 1994 - 1995.

After significant public opposition surfaced to a proposed classification of a portion of Mt. Spokane State Park as a "natural forest area," a local ad hoc committee was formed to provide advice to the Parks and Recreation Commission. I was brought in one month after its formation and found chaos and confusion about the legitimacy and purpose of the group. Within six months, I gained the committee's confidence as first a technical support and eventually as a planner and facilitator. Starting with a membership filled with passionate animosity and distrust, strong data and midnight negotiating sessions produced a surprisingly influential consensus recommendation.

DEVELOPED AND CARRIED OUT A PUBLIC PROCESS OVERCOMING CONFLICT TO COMPLETE THE WILLAPA HILLS TRAIL MASTER PLAN, 1995 - 1997.

Rail-to-trails projects had become lightning rods for value conflict, and the decision by the Parks and Recreation Commission to go forward with this one was made in the face of 200 opponents at a public meeting and threats of legal challenge and violence. I formulated a master planning approach that eventually included 17 advisory committee meetings and three public meetings - all of which I facilitated. The immediate result was successful permitting of the first phase of the trail with no adverse public testimony. Since then over 32 miles of the rail-trail are open and enjoyed by the public.

INITIATED IDEA FOR AN INTEGRATED LAND CLASSIFICATION AND PARK MANAGEMENT PLANNING SYSTEM, NOW ESTABLISHED AS CORE AGENCY FUNCTION, 1995 - PRESENT.

Building on results from the Mt. Spokane experience mentioned above, I worked with senior management to completely revise the agency's land classification system, and then tie implementation of that system into a long-sought goal to produce management plans for each park in the system. To date, over ninety of the most complex and important parks of the system have gone through this now nationally-recognized state parks land use planning and management model known by the acronym CAMP (Classification and Management Planning).

LED A SERIES OF RELATED PROJECTS AT CAPE DISAPPOINTMENT STATE PARK, 2002 – 2006.

Projects managed for State Parks included: park master planning; NEPA and SEPA environmental impact statement processing; design and permitting of \$10 million in capital improvements including artist Maya Lin's Confluence Art Project; lease negotiations with the U.S. Army Corps of Engineers, U.S. Coast Guard, and U.S. Bureau of Land Management; and establishment of the Lewis and Clark National Historical Park.

LED AGENCY FORMULATION AND LEGISLATIVE PASSAGE OF SB6034, THE STATE PARKS PARTNERSHIP BILL OF 2014.

Faced with unprecedented demands to raise earned revenue and simultaneously stay true to the agency mission during the Great Recession, SB6034 was the broadest change in State Parks enabling legislation in over 30 years. It transformed the language and intent of natural and cultural resource interpretation; added promotion of artistic expression as a core agency function; established processes and standards for advertising in parks and on the internet; extended the functions of and set appropriate standards for partnerships; limited authority to name parks after corporations or businesses, and broadened the authority of the state parks foundation to financially assist the agency.

SELECTED PROJECTS

PLANNING PROJECTS

- State Parks 2019-2029 Ten-Year Capital Plan: Capital Improvement Planning
- Washington State Parks Strategic Plan 2014-19: Strategic Planning
- Seaview Dunes Preservation Project: Land Use Planning, Conservation Management
- Cape Disappointment State Park: Master Planning, Land Classification, Federal Coordination

- Mt. Spokane State Park: Land Classification and Management Planning
- Riverside State Park: Land Classification and Management Planning
- Sun Lakes/Dry Falls State Park: Land Classification and Management Planning
- Willapa Hills Trail State Park: Master Planning, Land Classification
- Green River Gorge Conservation Area: Management Planning and Land Classification
- Washington State Parks Non-Motorized Trails Policy: Commission Policy and WAC Revision
- Deception Pass State Park: Management Planning and Land Classification
- Moran State Park: Management Planning and Land Classification
- San Juan Marine Area: Management Planning and Land Classification
- Establishing a State Parks Land Classification System: Policy Development, WAC Revision
- Rasar State Park Master Plan: Park Master Planning
- Hope Island State Park Master Plan: Environmental Analysis, Park Master Planning
- Lime Kiln Point State Park: Master Planning, Public Involvement
- Mason County Growth Management Program: Comprehensive Planning, Land Use Regulatory Development, Public Involvement
- Tumwater Comprehensive Parks and Recreation Plan: Comprehensive Park Planning
- Mount Vernon Comprehensive Parks and Recreation Plan: Comprehensive Park Planning
- Tenino Park and Recreation Policy Options: Policy Analysis
- Pioneer Park Master Plan, Tumwater: Park Site Master Planning, Regulatory Analysis
- Lacey Downtown Park Survey: Opinion Survey Design and Implementation
- Centennial Train Station EIS: Environmental Writing, SEPA Review Process
- Housing Rehabilitation Community Development Block Grant Application, Tenino: Grant Writing, Housing Planning
- Chehalis-Centralia Airport Master Plan: Technical Writing, Site Planning, Public Involvement
- Olympia Urban Waterfront Plan: Land Use Planning, Policy and Ordinance Drafting
- Airdustrial Annexation Fiscal Impact Analysis: Fiscal Impact Analysis

FACILITATION/RETREAT PROJECTS

- Cascade Pole Remedial Action Plan, Citizen Advisory Committee: Group Facilitation
- Willapa Hills Trail State Park: Master Planning, Land Classification, Committee Facilitation
- Mt. Spokane State Park Natural Forest Area Report: Citizen Task Force Policy Facilitation
- Marine Science Center Feasibility Study: Organizational Development, Meeting Facilitation
- Olympia Urban Waterfront Plan: Committee Consensus Decision Making Facilitation
- Tenino Annexation Policies and Procedures: Elected Officials Facilitation
- Olympia Airport Master Plan: Community Group Facilitation
- Handle Institute: Non-Profit Organizational Leadership Retreat
- Washington Tilth: Non-Profit Organizational Leadership Retreat
- State of Washington, Department of Health, Office of Toxic Substances: Weekend Office Retreat

REFERENCES

Available upon request.

Profile

Joel _____ D _____ Mccune _____
 First Name Middle Initial Last Name

knu2xs@hotmail.com _____
 Email Address

921 SW 5th Ave _____
 Home Address Suite or Apt

Olympia _____ WA _____ 98502 _____
 City State Postal Code

Mobile: (417) 343-6390 _____
 Primary Phone Alternate Phone

Question applies to multiple boards

Advisory committees are a structured way for individual community members to share their opinions and perspectives, study issues, and develop recommendations in a focused small group. Their primary purpose is to provide judicious advice, from a community member's perspective, to the Olympia City Council.

Committee activities may include study of critical issues, hearing public testimony, independent research, and reviewing staff reports and recommendations - all of which is intended so that the committee is prepared to discuss, formulate, and forward well-developed, thoughtful recommendations to the City Council in a timely manner.

The City of Olympia values participation from all perspectives and life experiences and looks for equity and inclusion in advisory board appointments.

To reduce barriers to community member participation, beginning April 1, 2021, the City will offer stipends of \$25 per meeting attended to Advisory Committee members. Those members who certify as low income are eligible to receive stipends of \$50 per meeting attended. Advisory Committee members may waive the stipend upon request.

Applications are accepted for the calendar year only. The Olympia City Council's General Government Committee recommends appointments to the full Council. Recommendations are made following review of applications and interviews of qualified candidates.

The City of Olympia is committed to the non-discriminatory treatment of all persons in employment and the delivery of services and resources.

Questions? Contact Susan Grisham, Executive Assistant, 360.753.8244, sgrisham@ci.olympia.wa.us

If you saved or submitted an application and did not receive a confirmation, please check your spam folder.

When filed with the City, your application and attachment documents are public records and may be subject to public release.

GIS Solution Engineer -
 Advanced Analytics and
 Artificial Intelligence _____
 Occupation

Which Boards would you like to apply for?

None Selected

Question applies to multiple boards

If you applied for multiple boards or commissions, please rank them in order of interest below.

Select Your Neighborhood (you must live within Olympia City limits to serve on a board or commission) *

South Westside Olympia

If you choose "other" please write in your neighborhood here:

Interests & Experiences

Question applies to multiple boards

Please keep answers concise and informative. You are introducing yourself to the Olympia City Council and sharing with them why you are interested in being considered for appointment. Olympia residency is not required; however, it is a primary consideration. You may attach a resume.

Question applies to multiple boards

1. Briefly describe why you wish to serve on this advisory committee.

"You are going to spend the money no matter what. Either you are going to spend the money on prisons or you are going to spend it on parks and recreation, and things contributing to the quality of life." Dr. Hardeep Bhullar told us this in my introduction to Parks, Recreation, and Tourism class at the University of Missouri. Parks and Recreation is an essential component of a healthy community, and especially with a young family, the opportunities afforded by the recreation opportunities are incredibly valuable to our family. Broader than this, we are very interested in Olympia being a healthy community. As evidenced by my initial quote, I firmly believe the path to a healthy community is through better quality of life with parks and recreation as a central part of this.

Question applies to multiple boards

2. Describe your experience, qualifications, and/or skills which would benefit this advisory committee.

First and foremost, as aforementioned, my educational background is obviously in Parks and Recreation, earning a Bachelors and Masters from the University of Missouri. Most of my professional career has been spent in GIS and computer mapping, specifically understanding trends and needs for both commercial clients attempting to better understand their markets, and also for public sector clients attempting to better meet the needs of their constituents. Demographic analysis is my first go-to when attempting to better understand the needs of a community, and when combined with a formal recreation background, enables me to understand the makeup of a constituency beyond an anecdotal perspective. Further, I also spent the better part of my late 20's and early 30's both racing, coaching, and hosting training camps for whitewater slalom racing. Hence, recreation, and especially outdoor recreation, in this capacity, I came to understand the struggles of organizing programming and special events surprisingly well.

Question applies to multiple boards

3. Describe your involvement in the Olympia community.

We moved here from Charlotte, North Carolina a little over six years ago. At the time my wife was six months pregnant. Neither of us was originally from the southeast. We are both from the midwest originally but had both spent significant amounts of time while growing up in the Pacific Northwest. We knew we wanted to live up here, and my company, Esri, had an office here, so we moved sight unseen while my wife was six months pregnant. A year later we bought a house in Westside so we could walk downtown. Another year later our second son was born. Hence, we have only recently been able to catch our breath, and then Covid. We have long discussed needing to become more involved in the community beyond simply helping with our kids' activities at daycare. This seems a good place to offer time and expertise, as it is obviously an area I have formal education in, and admittedly a vested interest in as well.

Question applies to multiple boards

4. List your educational and professional background and area of study.

As mentioned multiple times before, yes, I have both a Bachelor and Master of Science in Parks, Recreation and Tourism from the University of Missouri. In between, I also earned a commission as a US Naval Officer through Officer Candidate School in Pensacola, Florida, and began training as a Student Naval Aviator. Unfortunately, due to a Congressionally-mandated reduction in force, I was honorably discharged prior to completing flight training. This is why I went to graduate school, to jump-start my civilian career. Following graduate school, I got a job as a technical software instructor with Esri in Charlotte, North Carolina, and did this for eight years before moving here to Olympia and working primarily with technical pre-sales. For the first four years, my focus was mostly with large commercial clients. The latter two years I have transitioned into focusing more on applying quantitative geographic, machine learning, and artificial intelligence to all of our sales verticals.

Question applies to multiple boards

5. Appointment to this committee will require your attendance at evening meetings. How many hours per month are you willing to commit as a volunteer?

2-6 hours depending on needs

Question applies to multiple boards

6. If you are not appointed to this committee at this time:

Question applies to multiple boards

6a. Do you wish to be considered for appointment to another advisory committee?

Yes No

Question applies to multiple boards

6b. Do you wish to be considered for future appointment to this committee?

Yes No

Question applies to multiple boards

6c. Would you be willing to volunteer for other City activities?

Yes No

Question applies to multiple boards

If you answered yes to 6a, please identify what other Advisory Committees you would be interested in being considered for in order of interest.

Please feel free to contact me if there are positions in need of filling I may be a good candidate for.

Question applies to multiple boards

7. Some appointments require that applicants reside within Olympia city limits. Even though your mailing address may be Olympia, you may reside in the County or another jurisdiction. Are you a resident of the City of Olympia?

Yes No

Question applies to multiple boards

8. Citizens appointed to advisory committees are assigned and required to use a City email address for all advisory committee business.

Do you agree to comply with this expectation?

I Agree *

Question applies to multiple boards

9. How did you learn about this advisory committee recruitment?

An email soliciting volunteers was forwarded to me.

[resume20200715.pdf](#)

Upload a Resume

JOEL McCUNE

[LinkedIn.com/in/JoelMcCune](https://www.linkedin.com/in/JoelMcCune)

[GitHub.com/knu2xs](https://github.com/knu2xs)

Innovative geographic technologist with a penchant for quickly assessing stakeholder needs and combining resources to craft unique solutions deriving valid actionable insights from data.

- Geographic Analysis, Mapping and Cartography
- Python Development
- Databases
- Cloud Infrastructure (AWS and Azure)
- Data and Data Analytics
- Excellent Presentation and Communication skills
- Business Development and Technical Sales
- Application of Machine Learning and Artificial Intelligence

EMPLOYMENT

ESRI

SPATIAL DATA SCIENTIST – ADVANCED ANALYTICS BUSINESS DEVELOPMENT

Jul 2018 - Present

Olympia, WA

Senior member of technical sales team supporting all industry verticals including government, defense, epidemiology, retail, finance and information technology in opportunities involving big data and artificial intelligence. While specializing in GIS, also mentor junior members of the sales team with data science expertise to achieve desired outcomes and bridge the gap between geography and data science.

- Lead the development of innovative applications leveraging location technology and machine learning to expose location specific insights about consumer behaviors, competitive presence and market trends.
- Developed customer-facing [site performance forecasting solution](#) combining geographic and artificial intelligence best practices now employed by clients from the retail, real estate and consumer banking sectors.
- Created the [GeoAI-Cookiecutter template](#) combining best practices of GIS and data science now being implemented for multiple Esri Industry Solutions.
- Developed applications and strategies supporting business development go-to-market strategies for artificial intelligence powered applications and data.

SENIOR SOLUTION ENGINEER – RETAIL BUSINESS DEVELOPMENT

Jan 2015 - Jul 2018

Olympia, WA

Focused on large Esri retail and information technology clients with complex requirements and mentored new members of the team, and specialized in quickly scripting demonstrations and solutions addressing unique customer requirements

- Lead development efforts to architect, deploy and support an ArcGIS Enterprise environment in a cloud infrastructure for demonstrations
- Collaboratively created and successfully executed a plan reinvigorating several key Esri accounts in retail, real estate, and information technology each worth between \$1.5 to \$5 million annually
- Key member of for Esri's commercial business development team providing strategic technical consultation, creation and delivery of sales enablement materials. Also represented Esri at customer meetings providing product demonstrations and providing technical consultation and support.

SENIOR TRAINING CONSULTANT – TRAINING SERVICES

Oct 2006 - Dec 2014

Charlotte, NC

Specialized in customized training solutions for Department of Defense clients at locations worldwide, but also provided GIS training for clients across the spectrum of industries Esri serves.

- Prototyped online learning solution
- Delivered large group training
- Frequently delivered technical training in secure locations with little outside support
- Addressed customer needs onsite with scripted tools for data management, administration and analysis

UNIVERSITY OF MISSOURI-COLUMBIA

TEACHING AND RESEARCH ASSISTANT

Sep 2004 - May 2006

Columbia, MO

- Delivered lectures to over 200 students in introductory class
- Performed grant work for Missouri Department of Reclamation assessing and mapping heavy metal contamination ultimately saving \$1.2mil in cleanup costs

UNITED STATES NAVY

STUDENT NAVAL AVIATOR

Aug 2002 - Sep 2004

Pensacola, FL and Corpus Christi, TX

- Through Officer Candidate School earned a commission in the US Navy and began training as a Naval Aviator
- Due to a congressionally mandated reduction in force, was not able to complete flight training
- During time between being removed from aviation training and being discharged, ran aviation safety office for training squadron (VT-28)

VOLUNTEERING

AMERICAN WHITEWATER

GIS ANALYST AND WEB MAPPING CONSULTANT

Jul 2014 - Present

- Created Python workflow and package to correct and trace lines for recreational sections of river from the National Hydrology Dataset
- Assisted in setting requirements and interviewing consultants to update maps on American Whitewater's website
- Assist Outdoor Alliance's GIS Analyst as issues arise

CERTIFICATIONS

COMPTIA

- Certified Classroom Trainer
- Certified Virtual Classroom Trainer

ESRI

- ArcGIS Desktop Professional
- ArcGIS Enterprise Administration Associate

Profile

Doria

First Name

Maselli

Middle Initial

Last Name

doria.maselli@gmail.com

Email Address

417 Percival St. NW

Home Address

Suite or Apt

Olympia

City

WA

State

98502

Postal Code

Home: (978) 835-0936

Primary Phone

Alternate Phone

Question applies to multiple boards

Advisory committees are a structured way for individual community members to share their opinions and perspectives, study issues, and develop recommendations in a focused small group. Their primary purpose is to provide judicious advice, from a community member's perspective, to the Olympia City Council.

Committee activities may include study of critical issues, hearing public testimony, independent research, and reviewing staff reports and recommendations - all of which is intended so that the committee is prepared to discuss, formulate, and forward well-developed, thoughtful recommendations to the City Council in a timely manner.

The City of Olympia values participation from all perspectives and life experiences and looks for equity and inclusion in advisory board appointments.

To reduce barriers to community member participation, beginning April 1, 2021, the City will offer stipends of \$25 per meeting attended to Advisory Committee members. Those members who certify as low income are eligible to receive stipends of \$50 per meeting attended. Advisory Committee members may waive the stipend upon request.

Applications are accepted for the calendar year only. The Olympia City Council's General Government Committee recommends appointments to the full Council. Recommendations are made following review of applications and interviews of qualified candidates.

The City of Olympia is committed to the non-discriminatory treatment of all persons in employment and the delivery of services and resources.

Questions? Contact Susan Grisham, Executive Assistant, 360.753.8244, sgrisham@ci.olympia.wa.us

If you saved or submitted an application and did not receive a confirmation, please check your spam folder.

When filed with the City, your application and attachment documents are public records and may be subject to public release.

Marketing (Content Creator)
and Writer

Occupation

Doria Maselli

Which Boards would you like to apply for?

None Selected

Question applies to multiple boards

If you applied for multiple boards or commissions, please rank them in order of interest below.

Arts Commission Parks & Recreation

Select Your Neighborhood (you must live within Olympia City limits to serve on a board or commission) *

Northwest

If you choose "other" please write in your neighborhood here:

Interests & Experiences

Question applies to multiple boards

Please keep answers concise and informative. You are introducing yourself to the Olympia City Council and sharing with them why you are interested in being considered for appointment. Olympia residency is not required; however, it is a primary consideration. You may attach a resume.

Question applies to multiple boards

1. Briefly describe why you wish to serve on this advisory committee.

I believe Olympia is such a unique community with a wonderful group of people who support its diversity and uniqueness. I'd love to learn more about the "behind the scenes" of all of the great arts programs, creative processes, and the planning and work behind them.

Question applies to multiple boards

2. Describe your experience, qualifications, and/or skills which would benefit this advisory committee.

I have almost 15 years of professional marketing experience and have worked in many community relations capacities. Additionally, the work I currently do at Mosaic Marketing studio supports many non-profits and mission-based organizations in the community.

Question applies to multiple boards

3. Describe your involvement in the Olympia community.

I work with many clients, including the Thurston County Chamber, Olympia Downtown Alliance, and Thurston Economic Development Council, among others, that actively support local businesses whenever possible and support arts and cultures program and initiatives in Olympia.

Question applies to multiple boards

4. List your educational and professional background and area of study.

BS in Communications: public relations concentration, close to 15 years of professional marketing, writing, and community relations experience

Question applies to multiple boards

5. Appointment to this committee will require your attendance at evening meetings. How many hours per month are you willing to commit as a volunteer?

10-15

Question applies to multiple boards

6. If you are not appointed to this committee at this time:

Question applies to multiple boards

6a. Do you wish to be considered for appointment to another advisory committee?

Yes No

Question applies to multiple boards

6b. Do you wish to be considered for future appointment to this committee?

Yes No

Question applies to multiple boards

6c. Would you be willing to volunteer for other City activities?

Yes No

Question applies to multiple boards

If you answered yes to 6a, please identify what other Advisory Committees you would be interested in being considered for in order of interest.

Parks & Rec, any applicable to my experience

Question applies to multiple boards

7. Some appointments require that applicants reside within Olympia city limits. Even though your mailing address may be Olympia, you may reside in the County or another jurisdiction. Are you a resident of the City of Olympia?

Yes No

Question applies to multiple boards

8. Citizens appointed to advisory committees are assigned and required to use a City email address for all advisory committee business.

Do you agree to comply with this expectation?

I Agree *

Question applies to multiple boards

9. How did you learn about this advisory committee recruitment?

city email

[Doria_resume.1_2020.pdf](#)

Upload a Resume

Question applies to Arts Commission

10. Currently, what is your relationship to the arts in Olympia?

I support arts programs and local businesses whenever possible. I often support and attend events (prior to COVID-19) with the Olympia Film Society and the Washington Center for the Performing Arts. In working with both the Olympia Downtown Alliance, often in partnership with the city, I've had the privilege of working on projects including the Artists on Board Project last summer, and LoveOly events supporting downtown businesses and arts and culture organizations.

Question applies to Design Review Board

10. Describe your experience, training, or education in architecture, urban design, landscape architecture, or development (residential, commercial, or other).

I don't have specific training. I have worked in property management marketing and worked on a real estate redevelopment project in a marketing capacity.

Question applies to Design Review Board

11. What do you consider influences on building and/or site design?

environment, surroundings, long term sustainability

Question applies to Design Review Board

12. What does "good design" mean to you?

structurally sound, environmentally friendly, uses high quality and sustainable materials

Question applies to Design Review Board

13. Describe your experience reading site plans and design drawings.

very limited

Doria A. Maselli

E-mail: doria.maselli@gmail.com

Phone: 978-835-0936

Portfolio:

www.doriamaselli.com

PROFILE

Communications professional with over 10 years of professional public relations, marketing, and communications experience. Adept at writing, editing, proofreading, project management, and content creation and execution. Effectively and creatively connect organizations to their external audiences, communicating their motives, ideals, and goals to the public.

Generated press for a variety of organizations via creative and practical methods. Experience in a corporate rebranding and repositioning effort and launching a social media platform. Collaborated regularly with senior level executives. Skilled copywriter and storyteller. Social media content creation consultant for small businesses and freelance writer. Bachelor of Science degree in Communications with a public relations concentration.

SKILLS

- Microsoft Office
- Raiser's Edge
- Constant Contact
- Mailchimp
- Survey Monkey
- CRM Software
- WordPress
- Copywriting
- Editing
- Proofreading
- Article and Feature Writing
- Project Management
- Content Creation
- Event Planning
- Public Speaking and Presenting
- Marketing
- Sales Support
- Community Relations
- Media Relations
- Public Relations
- Press Releases
- Social Media
- Office/Administrative
- Product Development/Launch

PROFESSIONAL EXPERIENCE

Mosaic Marketing Studio: Olympia, WA

Chief Content Creator

(3/18-present)

- Create content including: articles, blog posts, e-newsletters, and social media messaging for a variety of non-profit and mission-based organizations
- Provide copywriting, proofreading, and editing skills
- Interview local business owners and attend community events and meetings
- Develop new and innovative strategies to communicate client messages

Salem State University: Salem, MA

Office Assistant-Institutional Advancement

(3/17-8/17-Contract employee, temporary assignment)

- Provided administrative support to Institutional Advancement team
- Assisted with Institutional Advancement Events coordination and support, including Opening and Ribbon Cutting of Sophia Gordon Center for the Creative and Performing Arts, an \$18 million project and renovation
- Used Raiser's Edge for event management, reconciliation, and generating reports
- Managed both alumni and event requests and inquiries

- Interacted regularly with alumni and foundation board members, university donors, and constituents

Freelance Communications Consultant: Remote

(6/15-present)

- Provide social media and marketing consultation to clients
- Write and proofread articles, press releases and other communications materials
- Manage social media campaigns and special projects

Southeast Georgia Health System: Brunswick, GA

Marketing Coordinator (8/14-6/15)

- Designed, drafted, and distributed “Team Talk,” company-wide bi-monthly newsletter
- Wrote press releases and edited, proofread, and wrote copy for a variety of marketing materials and communications
- Collected, distributed, and archived daily media clippings, responded to media requests
- Managed special projects, including: development and production of collateral material and coordination of advertising and media plans with advertising agency
- Coordinated projects with other departments and supported community relations and health system event activities

King & Prince Seafood: Brunswick, GA

Associate Marketing Manager (6/12-8/14)

- Coordinated marketing materials and other details of new product launch, including: development of marketing materials, product demonstrations, sales training, and tradeshow planning
- Collaborated with sales, research and development, and other cross-functional teams
- Selected to committee to source King & Prince’s new marketing agency (along with Director of Marketing, VP of Sales and Marketing, and CEO)
- Managed several projects in entirety, including: photo shoots, product training video shoots, and “Commitment to Excellence” launch, an internal employee relations campaign- involved working closely with senior management
- Drafted and distributed all company press releases, generated several articles in both trade and local publications

Hallkeen Management: Washington Mills, LLC – Lawrence, MA

Assistant Property Manager / Marketing Specialist (10/07-10/10)

- Conducted community and corporate outreach by gathering contacts, attending local events and meetings, and organizing cross-promotional marketing events with area businesses
- Implemented “Local Business of the Month” program, working to support local, independent businesses
- Developed and distributed marketing materials in multiple formats (including flyers, press releases, monthly e-newsletters, and social media)

EDUCATION

- **Salem State University:** Salem, MA, Bachelor’s Degree in Communications: Public Relations
- Magna Cum Laude Graduate (Cumulative GPA 3.7); Member of Lambda Pi Eta communications studies honor society