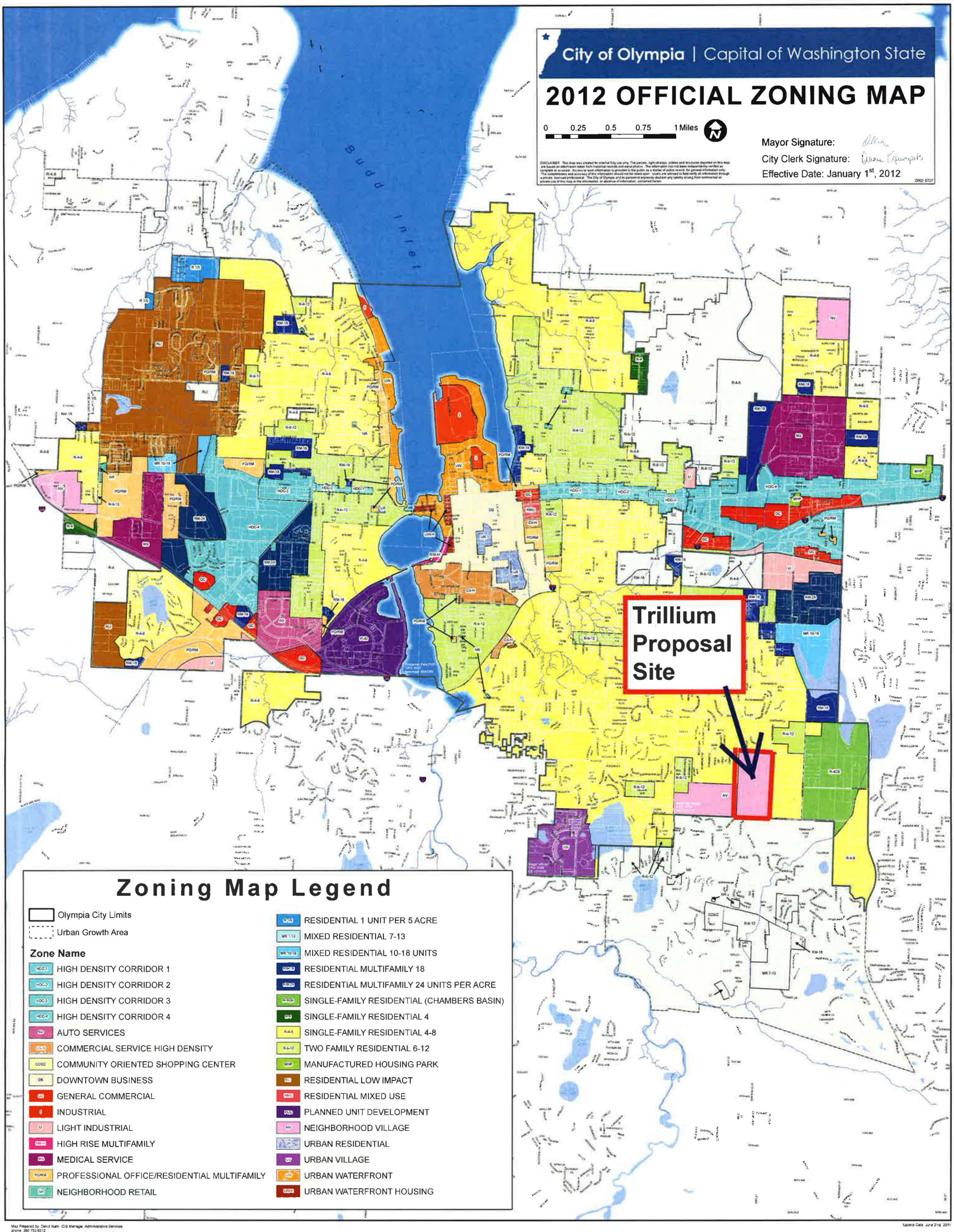
City of Olympia | Capital of Washington State
2012 OFFICIAL ZONING MAP
0 0.25 0.5 0.75 1 Miles
Mayor Signature:
City Clerk Signature:
Effective Date: January 1st, 2012
Budd Inlet
Trillium Proposal Site
Zoning Map Legend
Olympia City Limits
Urban Growth Area
Zone Name
HIGH DENSITY CORRIDOR 1
HIGH DENSITY CORRIDOR 2
HIGH DENSITY CORRIDOR 3
HIGH DENSITY CORRIDOR 4
AUTO SERVICES
COMMERCIAL SERVICE HIGH DENSITY
COMMUNITY ORIENTED SHOPPING CENTER
DOWNTOWN BUSINESS
GENERAL COMMERCIAL
INDUSTRIAL
LIGHT INDUSTRIAL
HIGH RISE MULTIFAMILY
MEDICAL SERVICE
PROFESSIONAL OFFICE/RESIDENTIAL MULTIFAMILY
NEIGHBORHOOD RETAIL
RESIDENTIAL 1 UNIT PER 5 ACRE
MIXED RESIDENTIAL 7-13
MIXED RESIDENTIAL 10-18 UNITS
RESIDENTIAL MULTIFAMILY 18
RESIDENTIAL MULTIFAMILY 24 UNITS PER ACRE
SINGLE-FAMILY RESIDENTIAL (CHAMBERS BASIN)
SINGLE-FAMILY RESIDENTIAL 4
SINGLE-FAMILY RESIDENTIAL 4-8
TWO FAMILY RESIDENTIAL 6-12
MANUFACTURED HOUSING PARK
RESIDENTIAL LOW IMPACT
RESIDENTIAL MIXED USE
PLANNED UNIT DEVELOPMENT
NEIGHBORHOOD VILLAGE
URBAN RESIDENTIAL
URBAN VILLAGE
URBAN WATERFRONT
URBAN WATERFRONT HOUSING
Map Prepared by: David Kuhn, GIS Manager, Administrative Services
phone: 360 753 8212
email: dkuhn@ci.olympia.wa.us
Update Date: June 21st, 2011