

# ROAD CLOSURE NOTICE



## Boulevard Road – Morse Merryman Roundabout Asphalt Paving

**September 22 & 23, 2018**  
**7:00 am – 6:00 pm**

Paving is weather dependent. If poor weather conditions prevent paving on the weekend of September 22<sup>nd</sup> and 23<sup>rd</sup>, work will be rescheduled for the following weekend.

The streets listed below will be **CLOSED** to through traffic:

- Boulevard Rd. from 31<sup>st</sup> Ct. to 36<sup>th</sup> Ave.
- Morse-Merryman Rd. from Van Epps St. to Boulevard Rd.

The streets listed below will be **LOCAL ACCESS ONLY**:

- Boulevard Rd. from 22<sup>nd</sup> Ave. to 31<sup>st</sup> Ct., access is from the north only
- Boulevard Rd. from 36<sup>th</sup> Ave. to Log Cabin Rd., access is from the south only
- Morse-Merryman Rd. from Wiggins to Van Epps St., access is from the east only

### Potential Impacts

- ➔ **Bicycles and pedestrians:** Flaggers will guide bicycles and pedestrians safely through the work area.
- ➔ **Emergency vehicles:** Will have access at all times.
- ➔ **Intercity Transit:** Will re-route their buses to avoid the work area on paving days.

### For More Information

Jim Rioux, Project Manager, 360.753.8484, [jrioux@ci.olympia.wa.us](mailto:jrioux@ci.olympia.wa.us)

Brenda Stocker, DCCS, 360.753.8351, [bstocker@ci.olympia.wa.us](mailto:bstocker@ci.olympia.wa.us)

🐦 For live alerts and updates, follow this project on Twitter [@OlyProjects](https://twitter.com/OlyProjects) #BldvMMRAB



# Boulevard - Morse-Merryman Roundabout

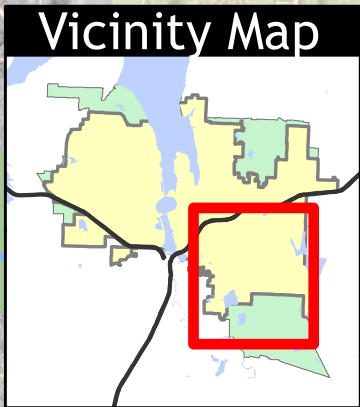
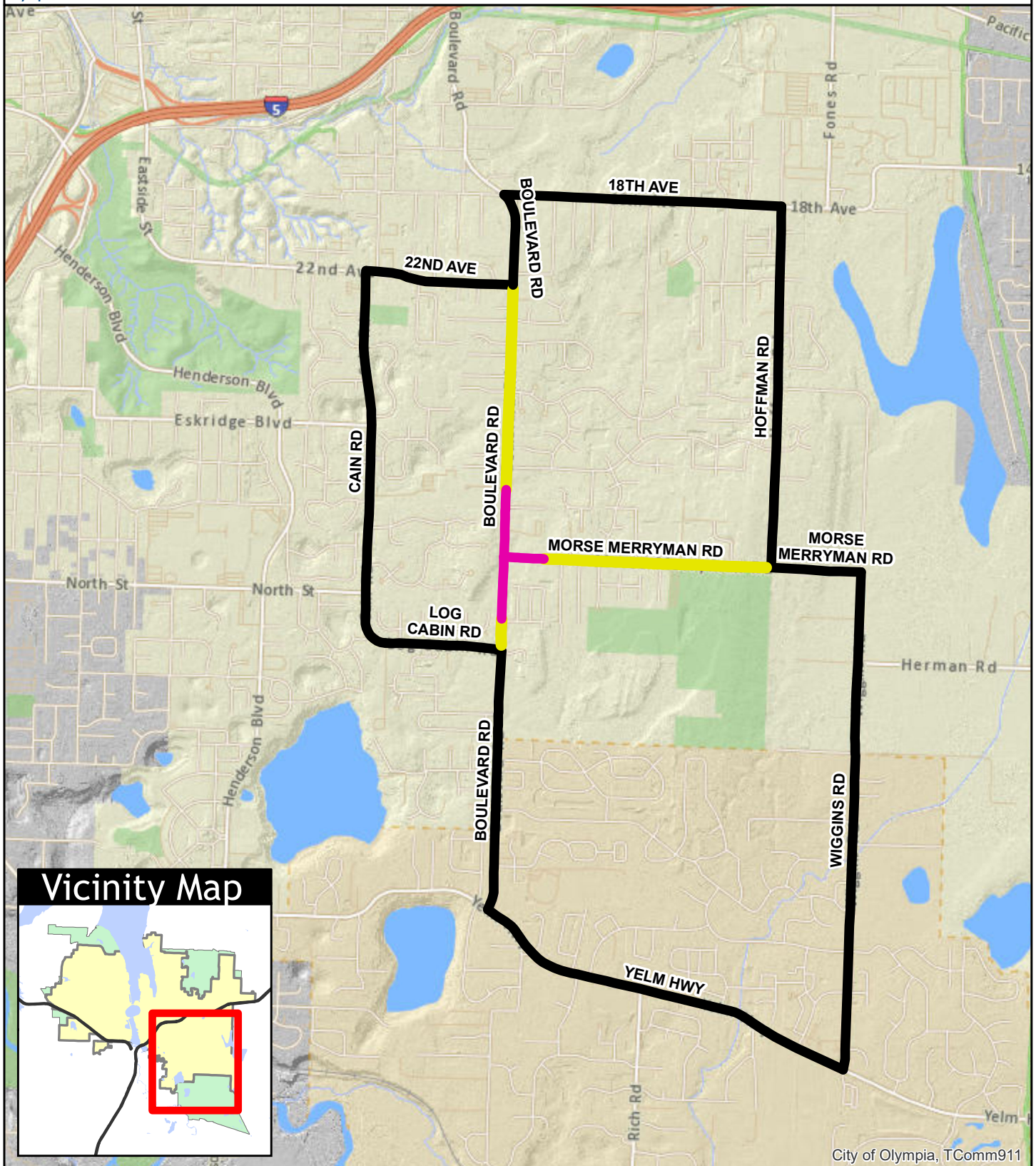

## Alternate Streets



0 0.2 0.4 Miles 1 inch = 2,000 feet

Map printed 8/22/2018  
 For more information, please contact:  
 Jim Rioux, Project Manager  
 jrioux@ci.olympia.wa.us  
 (360) 753-8484.

### Alternate Streets

-  Road Closed
-  Local Access Only
-  Alternate Streets

The City of Olympia and its personnel cannot assure the accuracy, completeness, reliability, or suitability of this information for any particular purpose. The parcels, right-of-ways, utilities and structures depicted hereon are based on record information and aerial photos only. It is recommended the recipient and or user field verify all information prior to use. The use of this data for purposes other than those for which they were created may yield inaccurate or misleading results. The recipient may not assert any proprietary rights to this information. The City of Olympia and its personnel neither accept or assume liability or responsibility, whatsoever, for any activity involving this information with respect to lost profits, lost savings or any other consequential damages.

