

PRELIMINARY AREAS

BASEMENT	= 10,767 SF
MAIN FLOOR	= 10,664 SF
UPPER FLOOR	= 9,346 SF
TOTAL	= 30,777 SF

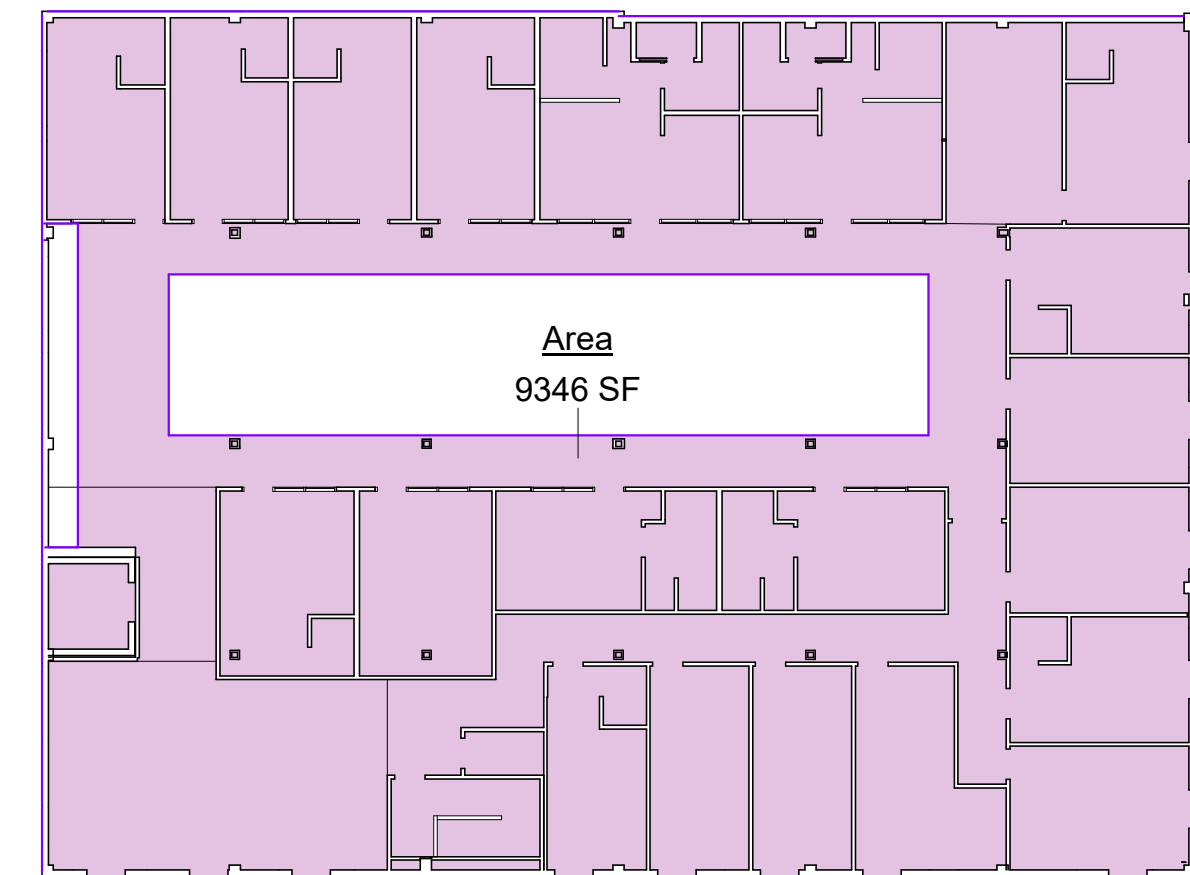

3RD FLOOR GROSS AREA

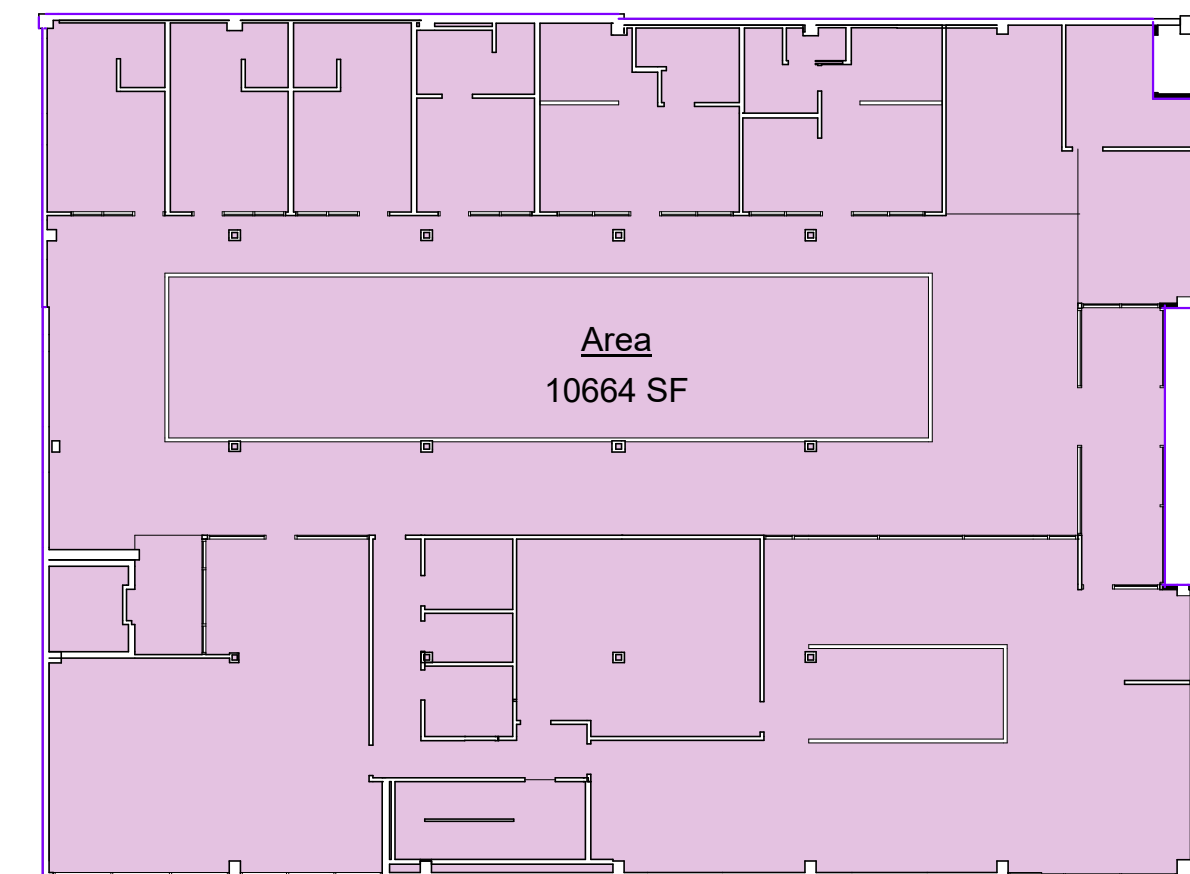

MAIN FLOOR GROSS AREA

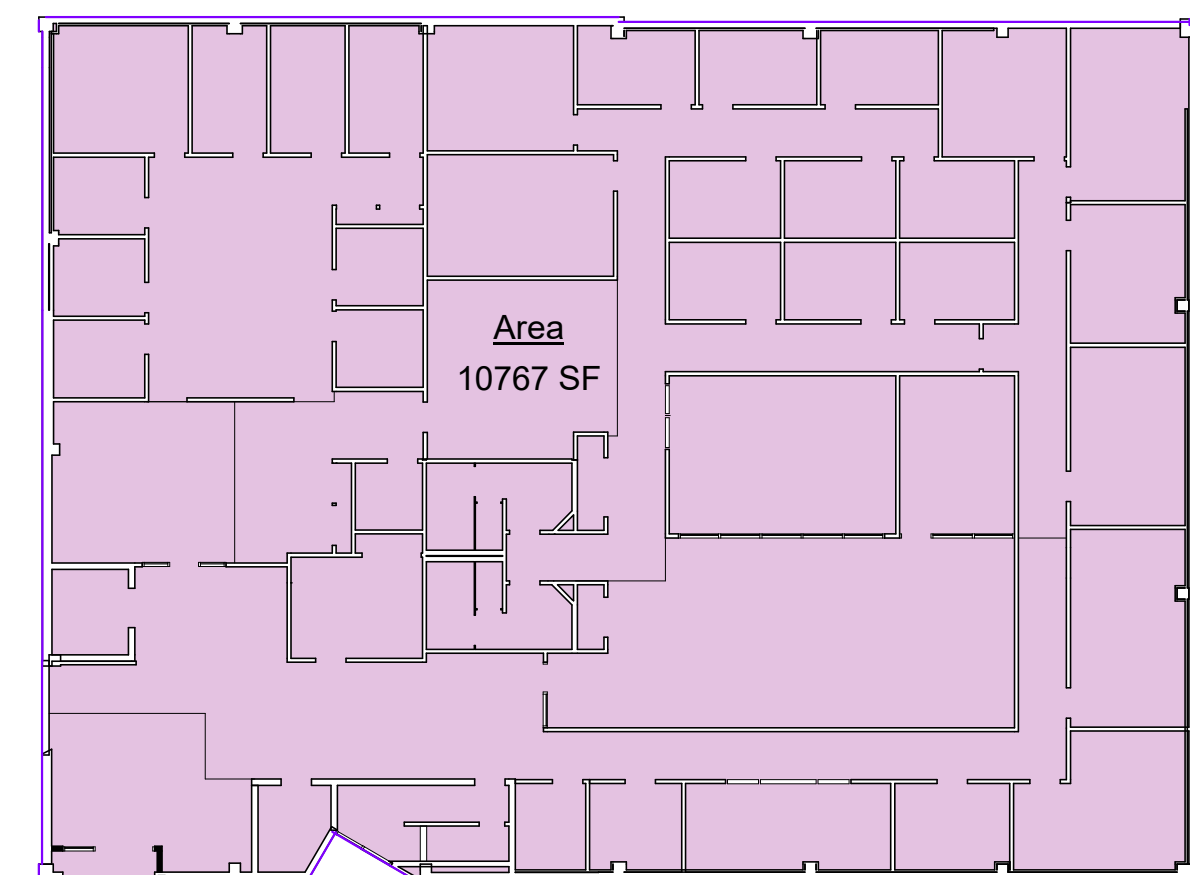

BASEMENT FLOOR GROSS AREA

521 S CAPITOL WAY OLYMPIA, WA 98501

LOCATION MAP

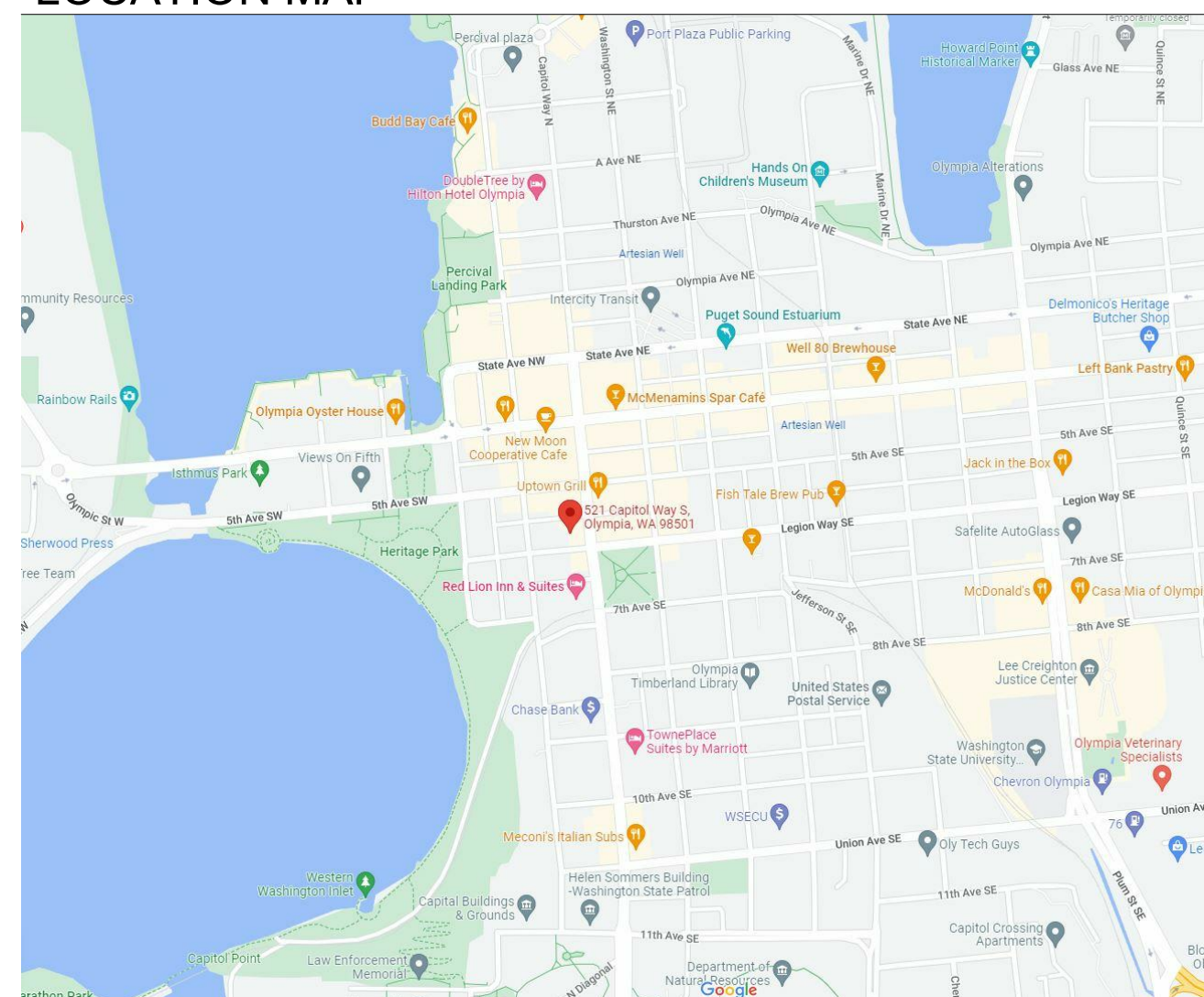

BUILDING PERMIT INFORMATION

MODEL CODE: IEBC – EXISTING BUILDING, IMPROVEMENTS OVER 50% OF BUILDING VALUE
CONSTRUCTION TYPE: (2) ABOVE GRADE, BASEMENT
BUILDING HEIGHT: 39'-7"
OCCUPANCY TYPE: CHANGE OF USE – FROM B TO R-1 (BOTIQUE HOTEL), A-2 (SUSHI RESTAURANT & WINE TASTING/TEA ROOM), B (OFFICE SPACES), P (PARKING)

BUILDING AREA
 BUILDING: 30,777 SQ. FEET
 SITE: 10,800 SQ. FEET

SITE ADDRESS: 521 CAPITOL WAY SE, OLYMPIA WA 98501
TAX PARCEL NUMBER(S): 78500600700
ABBREVIATED LEGAL DESCRIPTION: SYLVESTER L 6 B 6 S 1/2 & L 7
ZONING: BD (BUSINESS DISTRICT)
JURISDICTION: CITY OF OLYMPIA

PRELIMINARY DESIGN TEAM

PROPERTY OWNER
 REIN COMPANIES, LLC
 100 BAYVIEW CIRCLE, STE 100
 NEWPORT BEACH, CA 92660

CONTACT:
 PHONE: 857-654-6844
 EMAIL:

ARCHITECT
 ARTISANS GROUP
 6504 CAPITOL BLVD SE
 TUMWATER, WA 98501

CONTACT:
 PHONE: 253-302-4761
 EMAIL: JENNYCOMBS@OUTLOOK.COM
 PHONE:
 EMAIL:

STRUCTURAL ENGINEER
 NAME
 ADDRESS
 ADDRESS

CONTACT:
 PHONE:
 EMAIL:

SHEET INDEX - PRELIMINARY

- A000 PRELIMINARY COVER SHEET
- A001 PRELIMINARY - SITE PLAN
- A002 PRELIMINARY - BASEMENT FLOOR
- A003 PRELIMINARY - MAIN FLOOR
- A004 PRELIMINARY - UPPER FLOOR
- A005 PRELIMINARY ROOF PLAN



The Artisans Group, Inc.
 6504 Capitol Blvd SE
 Tumwater, WA 98501
 T: 360.570.0626 (P)
 F: 360.570.0727 (F)
 www.ArtisansGroup.com
 All drawings, details and text contained herein are the property of the Artisans Group, Inc. Copyright © 2021.

521 CAPITOL
 Site Address:
 521 S CAPITOL WAY,
 OLYMPIA WA 98501

Owner Address:

Project Number:
 REIN COMPANIES - OLYMPIA
 COMMERCIAL REMODEL

Parcel Number:
 78500600700

PRELIMINARY COVER SHEET

Designed By:
 Drawn By:
 Issue Date:

A000

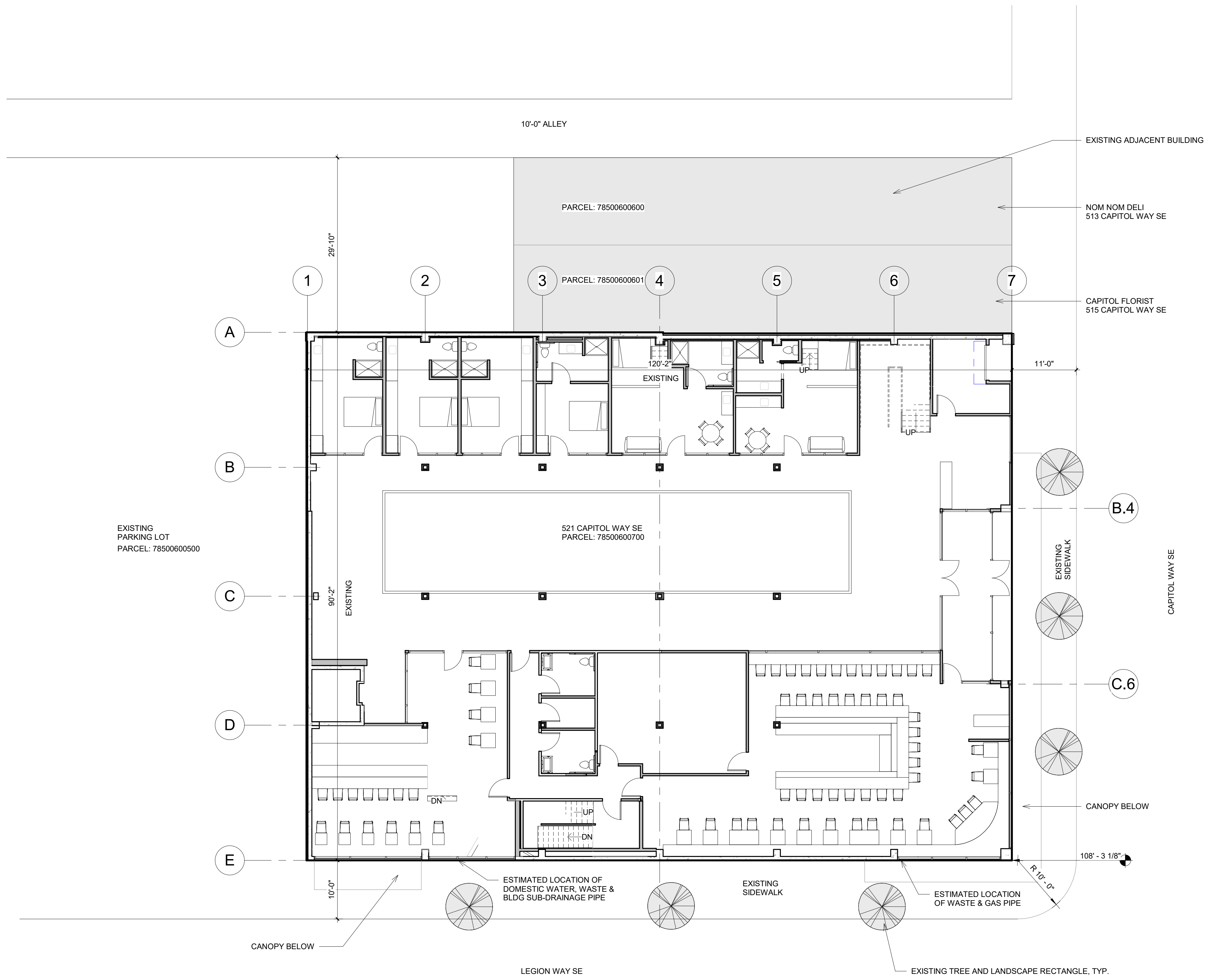

1
A001 **PRELIMINARY SITE PLAN**
1" = 10'-0"

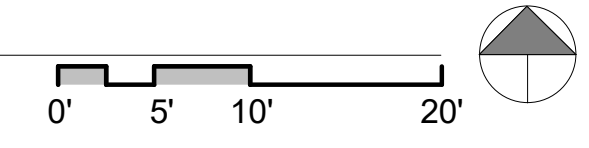

8/19/2022 2:51:25 PM

artisansgroup
ARCHITECTURE + PLANNING

The Artisans Group, Inc.
6504 Capitol Blvd SE
Tacoma, WA 98501
360.570.0626 (P)
360.570.0727 (F)
www.ArtisansGroup.com

All drawings, details and text contained herein are the property of the Artisans Group, Inc. Copyright © 2021.

521 CAPITOL

Site Address:
521 S CAPITOL WAY,
OLYMPIA WA 98501

Owner Address:
521 S CAPITOL WAY,
OLYMPIA WA 98501

Project Number:
REIN COMPANIES - OLYMPIA
COMMERCIAL REMODEL

Parcel Number:
78500600700

**PRELIMINARY - SITE
PLAN**

Designed By:
Drawn By:
Issue Date:

A001

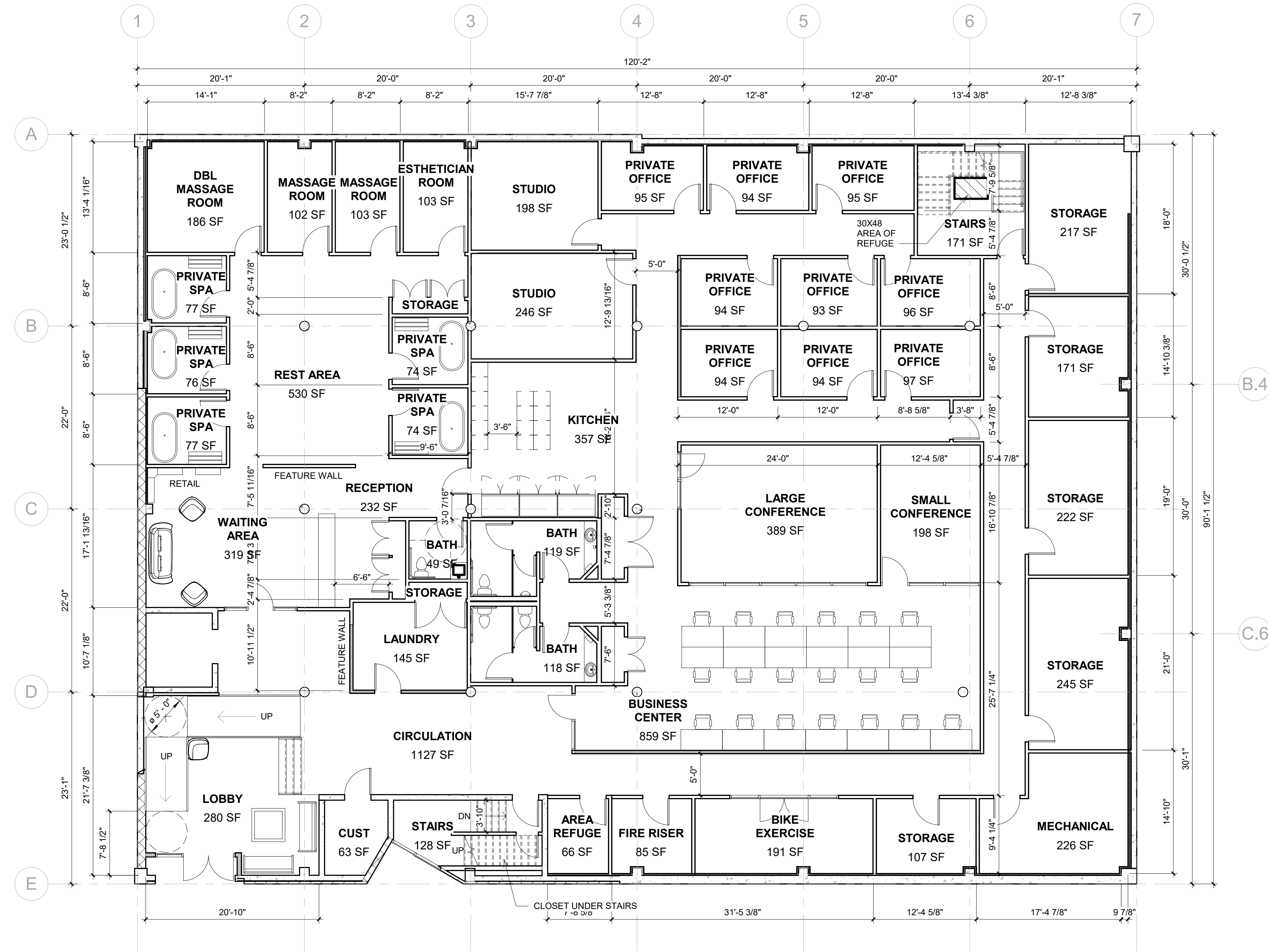

1 PRELIMINARY BASEMENT FLOOR PLAN
 A002 1/8" = 1'-0"

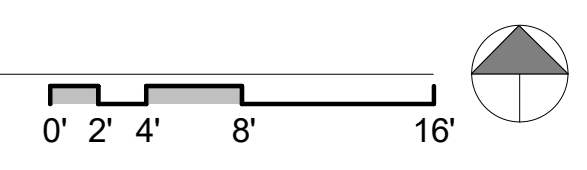

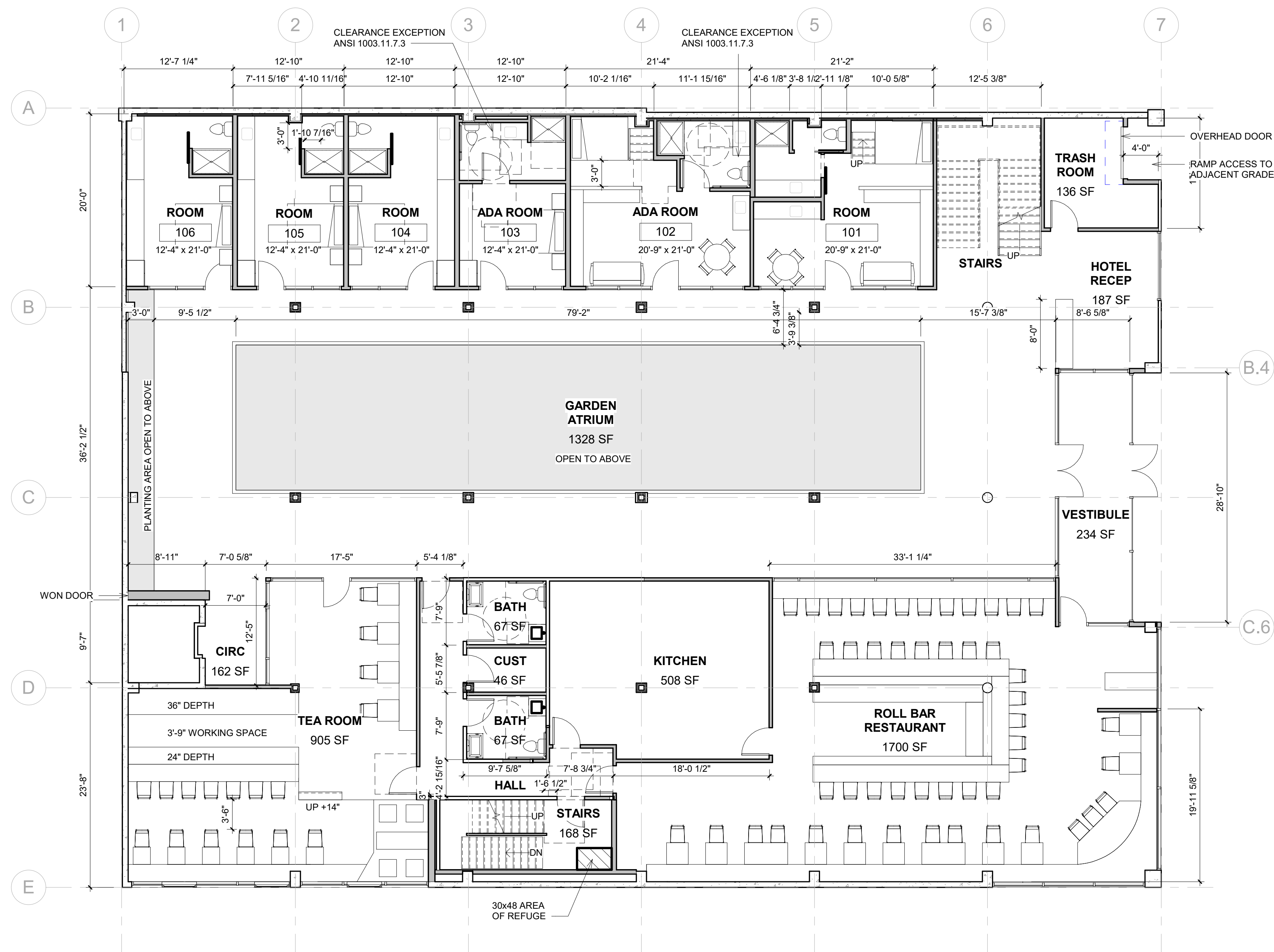

1
A003 PRELIMINARY MAIN FLOOR PLAN
1/8" = 1'-0"

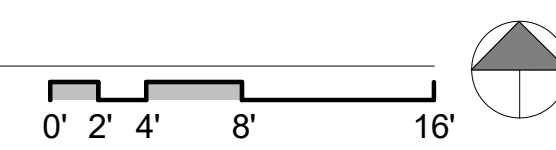



1
A004 PRELIMINARY UPPER FLOOR PLAN
1/8" = 1'-0"

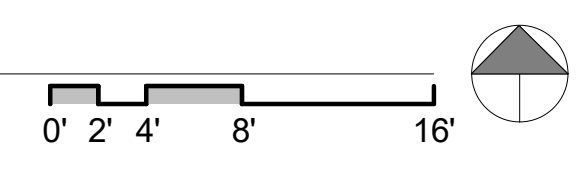

521 CAPITOL

Site Address:
521 S CAPITOL WAY,
OLYMPIA WA 98501

Project Number:
REIN COMPANIES - OLYMPIA
COMMERCIAL REMODEL

Owner Address:
Parcel Number:
78500600700

**PRELIMINARY - UPPER
FLOOR**

Designed By:
Drawn By:
Issue Date:

A004

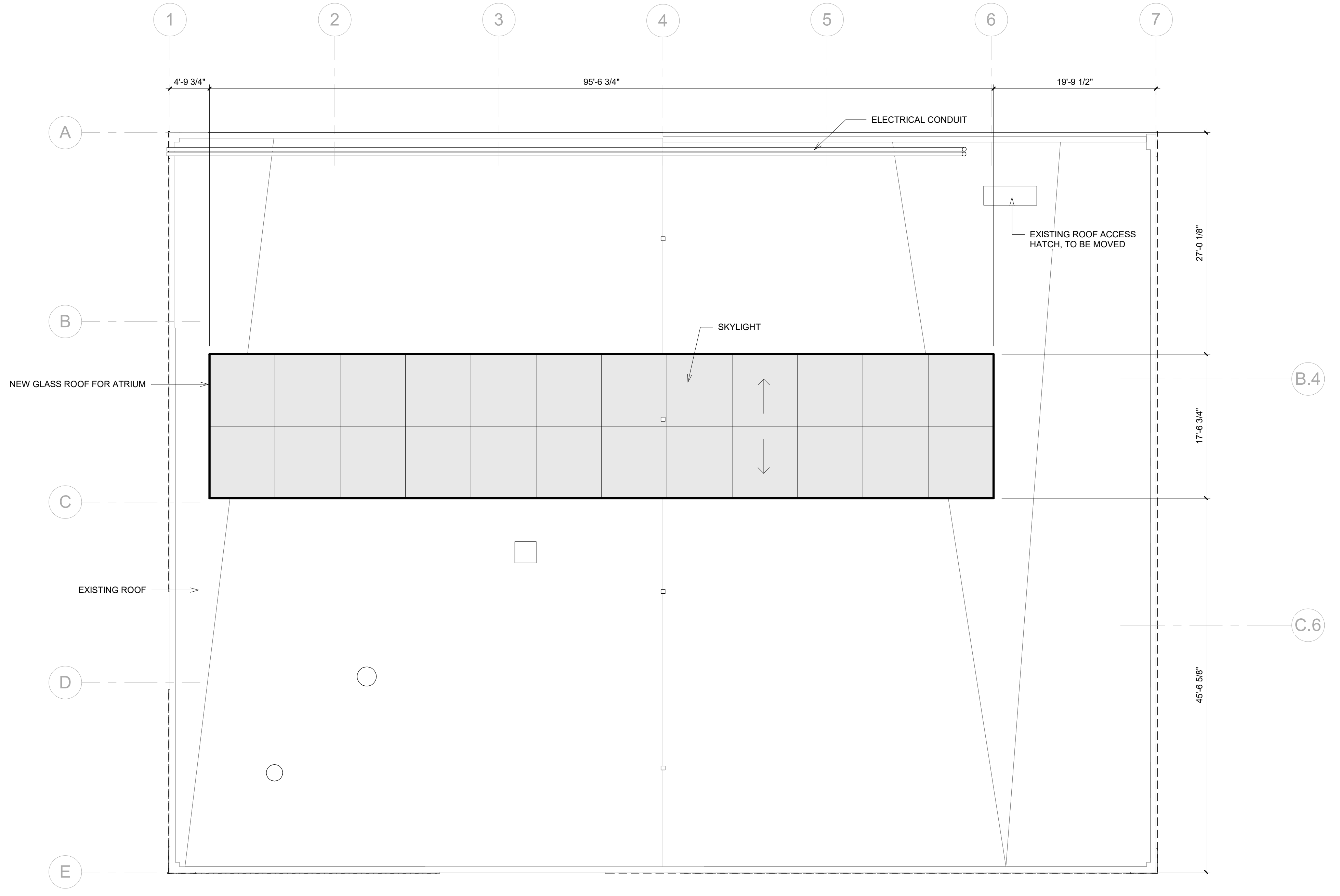

1
A005 1/8" = 1'-0"

PRELIMINARY ROOF PLAN

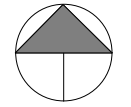
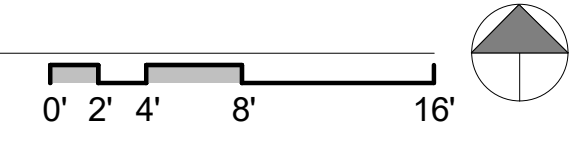

The Artisans Group, Inc.
 6504 Capitol Blvd SE
 Tukwila, WA 98148
 360.570.0626 (F)
 360.570.0727 (T)
 www.ArtisansGroup.com

All drawings, details and text contained herein are the property of Artisans Group, Inc. Copyright © 2021.

521 CAPITOL

Site Address:
 521 S CAPITOL WAY,
 OLYMPIA WA 98501

Project Number:
 REIN COMPANIES - OLYMPIA
 COMMERCIAL REMODEL

Owner Address:

Parcel Number:
 78500600700

**PRELIMINARY ROOF
 PLAN**

Designed By:
 Drawn By:
 Issue Date:

A005