

May 03, 2019 10:00:12am - User: csever
 N:\PROJECTS\3247 SR - TMDOT\ZOLA\2019\01 ZOLA CLINIC FRONTAGE IMPROVEMENTS\DWG\3247.01 SP-01.DWG

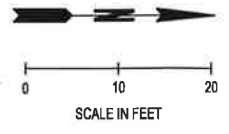
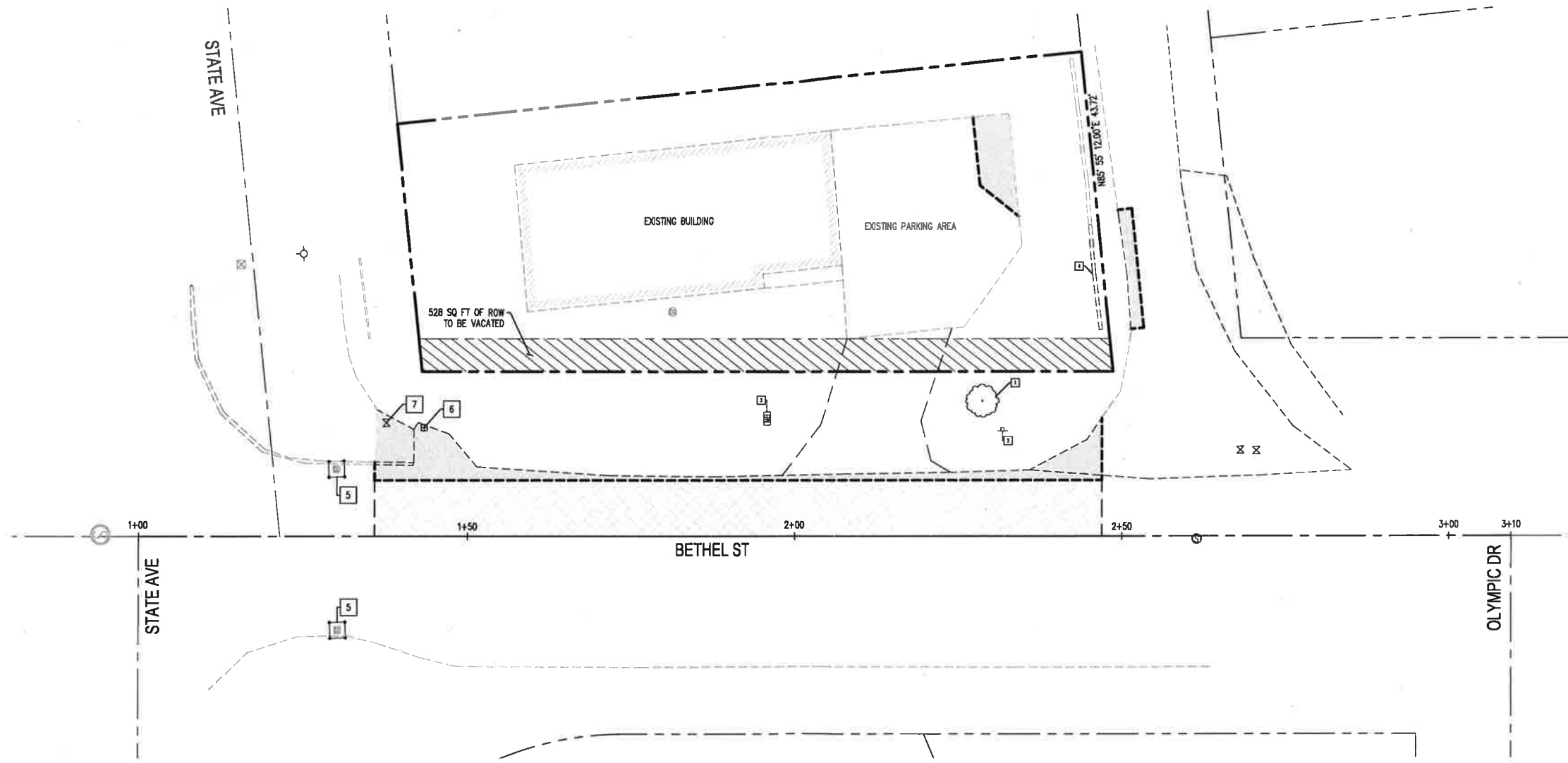

[X] DEMOLITION NOTES:

1. REMOVE & DISPOSE OF EXISTING TREE
2. REMOVE & DISPOSE OF EXISTING SIGN
3. RELOCATE EXISTING MAILBOX
4. REMOVE & DISPOSE OF EXISTING BLOCK WALL
5. INLET PROTECTION DEVICE
6. ADJUST EXISTING WATER METER TO FINISHED GRADE
7. ADJUST EXISTING GATE VALVE TO FINISHED GRADE

LEGEND

- PROPERTY LINE
- ROW CENTERLINE
- EDGE OF EXISTING PAVEMENT
- EDGE OF EXISTING GRAVEL
- EXISTING BLOCK WALL
- EXISTING BUILDING
- SAWCUT
- INLET PROTECTION
- ASPHALT TO BE REMOVED
- MILL & OVERLAY 0.17' OF EXISTING ASPHALT
- ROW TO BE VACATED

REVISIONS	DATE	BY

SCJ ALLIANCE
 CONSULTING SERVICES
 212 N TOWER AVE, CENTRALIA, WA 98531
 P: 360.669.0700 F: 360.352.1509
 SCJALLIANCE.COM

EROSION CONTROL & DEMOLITION PLAN

ZOLA CLINIC
 205 BETHEL STREET
 OLYMPIA, WA 98502

SEAL:

DESIGNER: C. SEVERS
 DRAWN BY: C. DAHM
 APPROVED BY: C. SEVERS
 DATE: APRIL, 2019
 JOB NO: 3247.01
 DRAWING FILE NO: 3247.01 SP-01
 DRAWING NO: SP-01
 SHEET NO: 1 OF 2

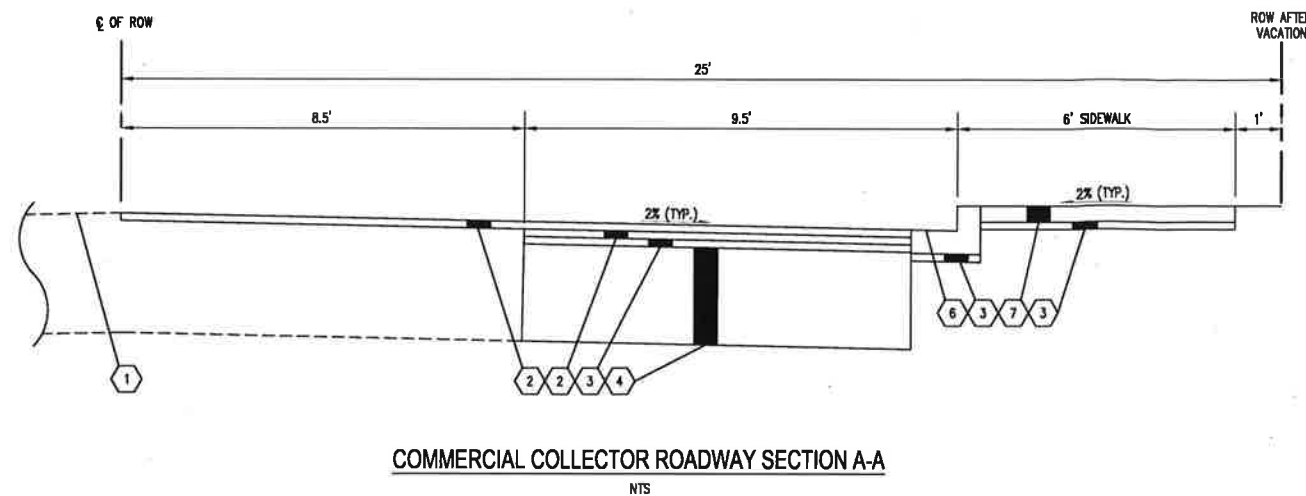
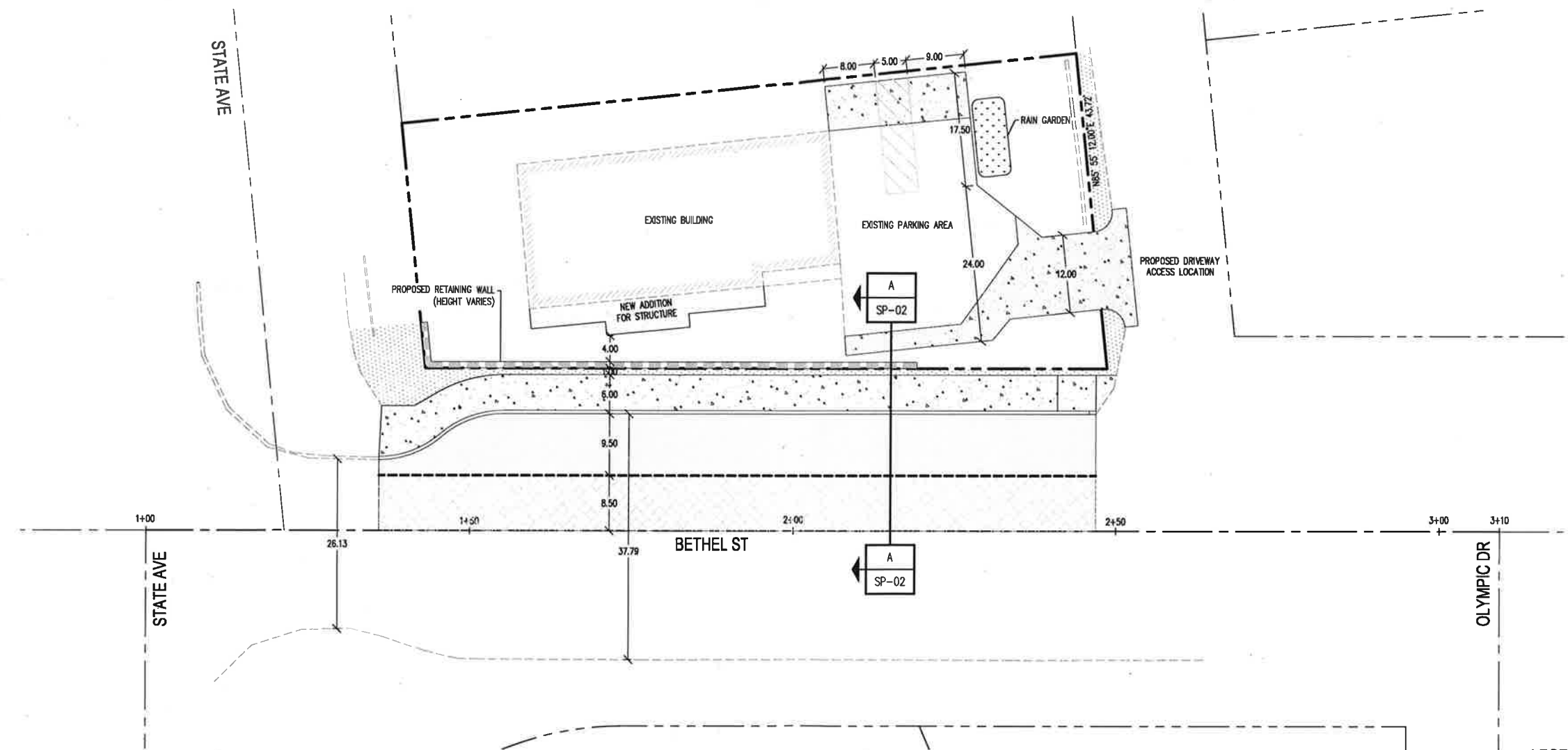
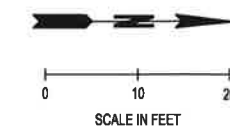

COMMERCIAL COLLECTOR ROADWAY SECTION A-A
NTS

- CONSTRUCTION KEY NOTES**
- 1 EXISTING ROADWAY PAVEMENT TO REMAIN
 - 2 0.17" DEPTH HMA CL. 1/2" PG 64-22
 - 3 0.17" CRUSHED SURFACING TOP COURSE (5/8" MINUS)
 - 4 2.08" CRUSHED SURFACING BASE COURSE
 - 5 0.67" CRUSHED SURFACING BASE COURSE
 - 6 CEMENT CONCRETE CURB & GUTTER PER CITY OF OLYMPIA STD. DTL. 4-14A
 - 7 CEMENT CONCRETE SIDEWALK PER CITY OF OLYMPIA STD. DTL. 4-9C

- GENERAL NOTES**
1. ALL FRONTAGE IMPROVEMENTS SHALL BE COMPLETED IN ACCORDANCE WITH THE CITY OF OLYMPIA ENGINEERING DESIGN & DEVELOPMENT STANDARDS.
 2. ALL SURFACING AND PAVING DEPTHS ARE COMPACTED DEPTHS.
 3. ALL SAWCUT LINES SHALL BE CLEANED AND TACK COAT SHALL BE APPLIED BEFORE ASPHALT PLACEMENT.

LEGEND

	PROPERTY LINE
	ROW CENTERLINE
	EDGE OF EXISTING PAVEMENT
	EDGE OF EXISTING GRAVEL
	EXISTING WALL
	EXISTING BUILDING
	CEMENT CONCRETE CURB & GUTTER
	CEMENT CONCRETE SIDEWALK
	CEMENT CONCRETE PAVEMENT
	ASPHALT PAVEMENT
	MILL & OVERLAY 0.17" OF EXISTING ASPHALT
	LANDSCAPING PER CITY OF OLYMPIA REQUIREMENTS

REVISIONS	DATE	BY							
<p>SCJ ALLIANCE CONSULTING SERVICES 212 N TOWER AVE. CENTRALIA, WA 98531 P: 360.669.0700 F: 360.352.1509 SCJALLIANCE.COM</p>									
<p>SITE PLAN</p> <p>ZOLA CLINIC 205 BETHEL STREET OLYMPIA, WA 98502</p>									
<p>SEAL: </p>									
DESIGNER: C. SEEVERS									
DRAWN BY: C. DAHM									
APPROVED BY: C. SEEVERS									
DATE: APRIL, 2019									
JOB NO: 3247.01									
DRAWING FILE NO: 3247.01 SP-02									
DRAWING NO: SP-02									
SHEET NO: 2 of 2									

May 03, 2019 10:00:15am - User: csever@scj.com
 N:\PROJECTS\3247 DR. TIMOTHY ZOLA\3247.01 ZOLA CLINIC FRONTAGE IMPROVEMENTS\CADD\3247.01 SP-02.DWG

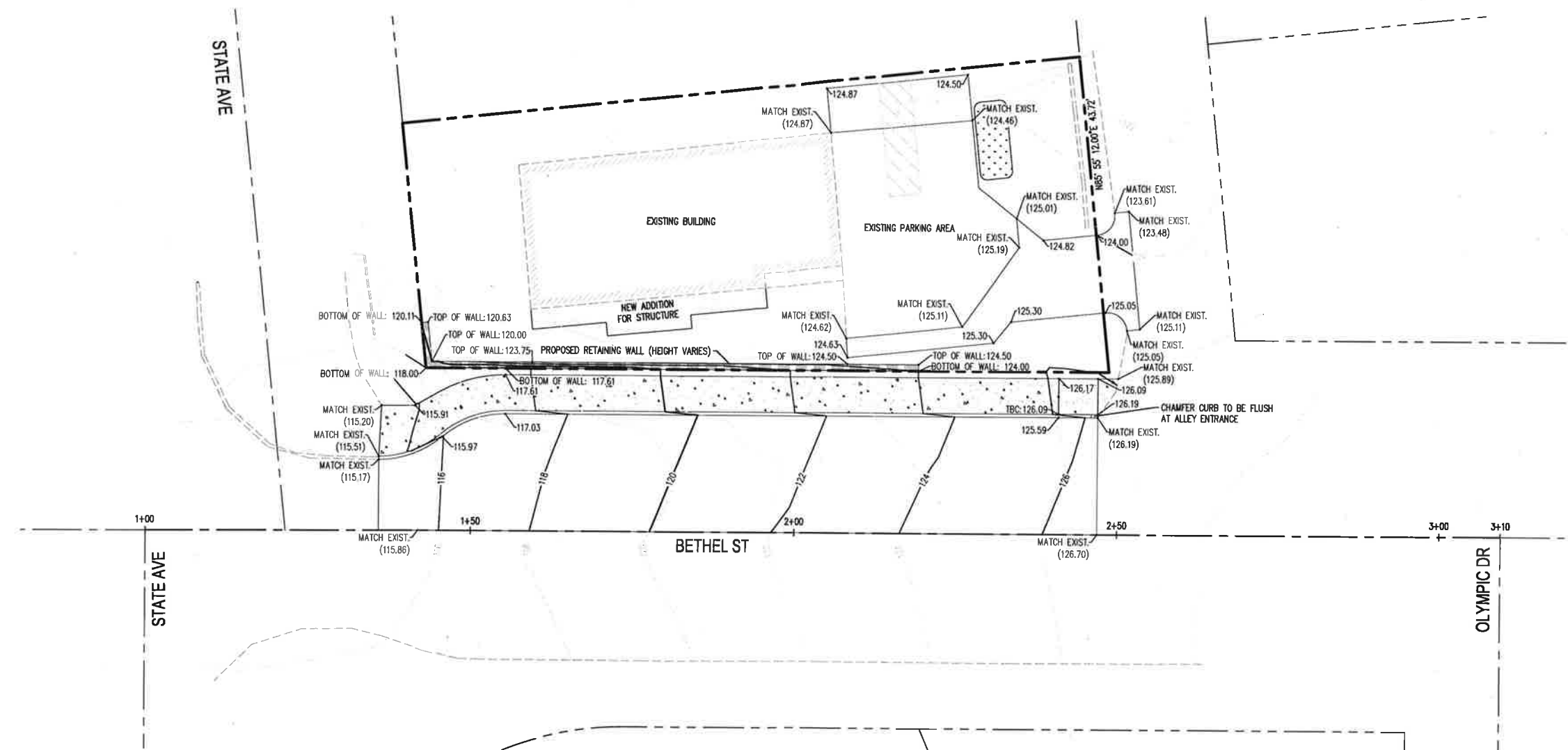
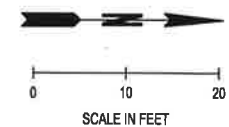

- LEGEND**
- PROPERTY LINE
 - ROW CENTERLINE
 - EDGE OF EXISTING PAVEMENT
 - EDGE OF EXISTING GRAVEL
 - EXISTING WALL
 - EXISTING BUILDING
 - CEMENT CONCRETE CURB & GUTTER
 - CEMENT CONCRETE SIDEWALK
 - CEMENT CONCRETE PAVEMENT
 - ASPHALT PAVEMENT
 - MILL & OVERLAY 0.17' OF EXISTING ASPHALT
 - LANDSCAPING PER CITY OF OLYMPIA REQUIREMENTS

REVISIONS	DATE	BY

SCJ ALLIANCE
 CONSULTING SERVICES
 212 N TOWER AVE, CENTRALIA, WA 98531
 P: 360.669.0700 F: 360.352.1509
 SCJALLIANCE.COM

GRADING PLAN

ZOLA CLINIC
 205 BETHEL STREET
 OLYMPIA, WA 98502

SEAL:

DESIGNER: C. SEEVERS
 DRAWN BY: C. DAHM
 APPROVED BY: C. SEEVERS
 DATE: APRIL, 2019
 JOB NO: 3247.01
 DRAWING FILE NO: 3247.01 SP-03
 DRAWING NO: SP-03
 SHEET NO: 3 OF 2

May 03, 2019 10:00:20am - User: csever@scj.com
 H:\PROJECTS\3247 DR. TIMOTHY ZOLA\3247.01 ZOLA CLINIC FRONTAGE IMPROVEMENTS\CADD\3247.01 SP-03.DWG

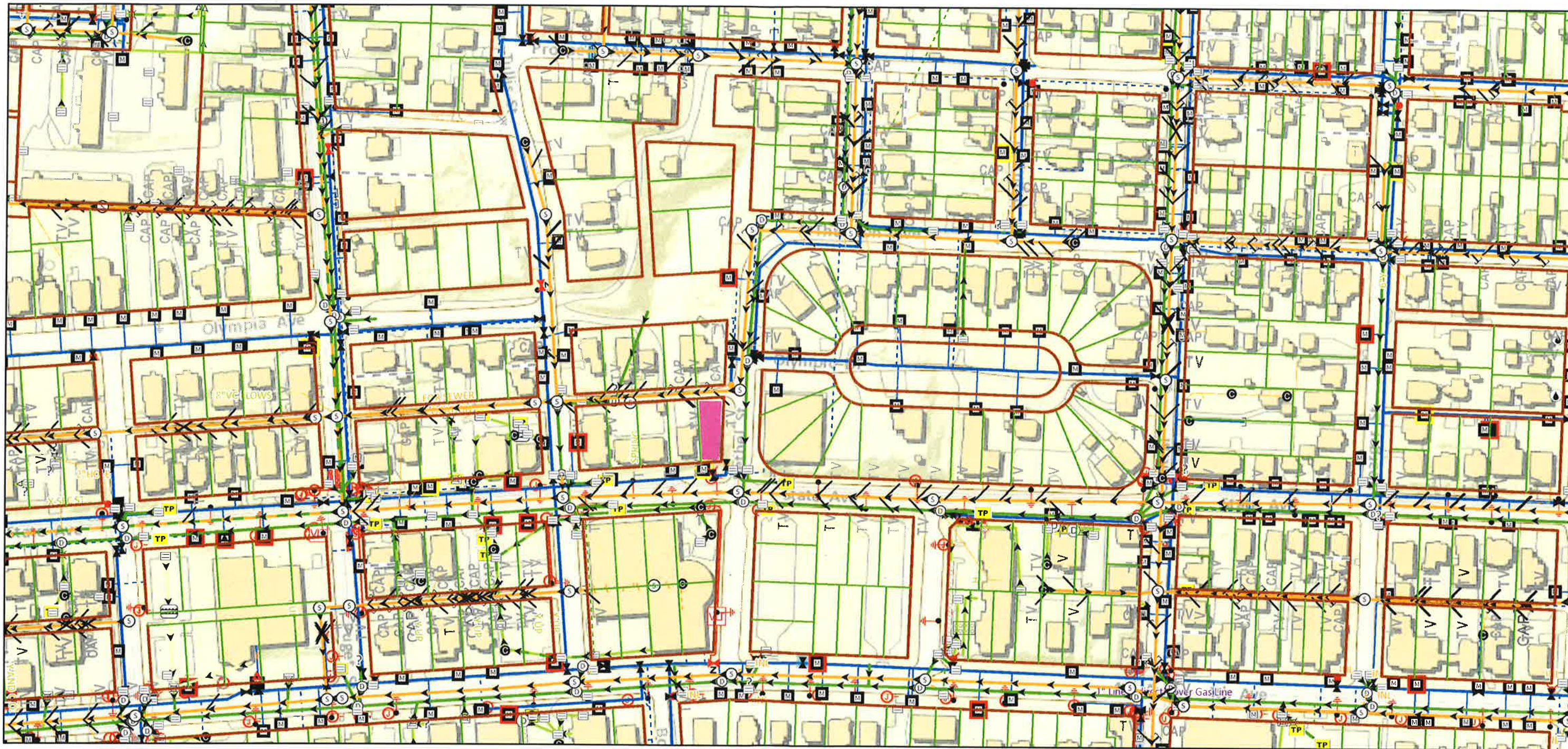

4/25/2019, 3:54:34 PM

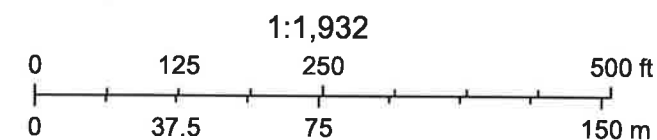

 Subject Property