

Purpose: Marina Replacement Datum: 0.0	MARINE FLOATS 313 East F St. Tacoma, WA 98421 253.383.2740 https://marinefloats.com/	Proposed: Replace existing marina; removing covered moorage, creosote treated wood pile, and solid decking.		
Adjacent Property Owners: (1) West Bayview Landing Dev. Assoc. LLC (2) Dunlap Towing Co. 14400 Tukwila Int. Blvd. St. PO Box 593 Tukwila, WA 98168 La Conner, WA 98257		Job Address: 2100 West Bay Dr. NW Olympia, WA 98502 Mail Address: Same as Above	Applicant: West Bay Marina Assoc. In: Budd Inlet At: PUGET SOUND	State: WA County: Thurston Date: 7/1/2024 Revision #: 1 Revision Date: 7/8/2024 Page 1 of 10

Scale: NTS

S/T/R: 57/18N/02W

Lat/ Long: 47.06502/ -122.91535

Corps Reference #: NWS-2024-

VICINITY MAP

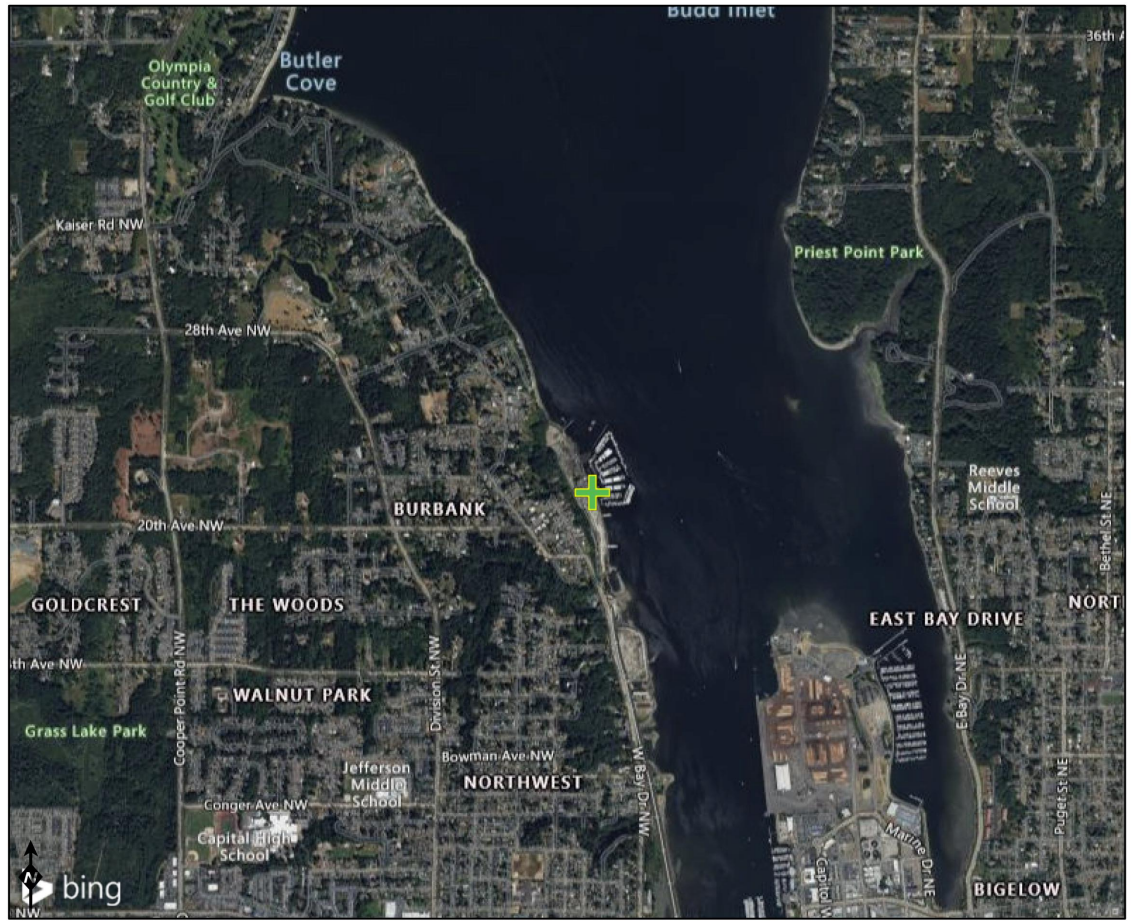
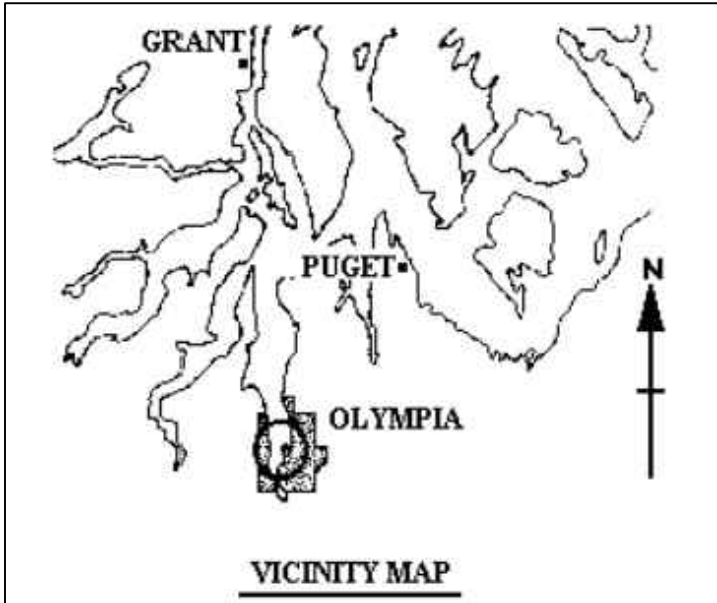

City of Olympia, WA State Parks GIS, Esri, TomTom, Garmin, SafeGraph, GeoTechnologies, Inc, METI/NASA, USGS, Bureau of Land Management, EPA, NPS, US Census Bureau, USDA, USFWS

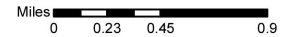

Purpose: Marina Replacement

MARINE FLOATS

313 East F St.
Tacoma, WA 98421
253.383.2740
https://marinefloats.com/

Proposed: Replace existing marina; removing covered moorage, creosote treated wood pile, and solid decking.

Datum: 0.0

Adjacent Property Owners:

(1) West Bayview Landing Dev. Assoc. LLC (2) Dunlap Towing Co.
14400 Tukwila Int. Blvd. St. PO Box 593
Tuckwila, WA 98168 La Conner, WA 98257

Job Address: 2100 West Bay Dr. NW Olympia, WA 98502

Mail Address: Same as Above

Applicant: West Bay Marina Assoc.

In: Budd Inlet

At: PUGET SOUND

State: WA

County: Thurston

Date: 7/1/2024

Revision #: 1

Revision Date: 7/8/2024

Page2 of 10

Scale: 1"=150'

S/T/R: 57/18N/02W

Lat/ Long: 47.06502/ -122.91535

Corps Reference #: NWS-2024-

PROPOSED

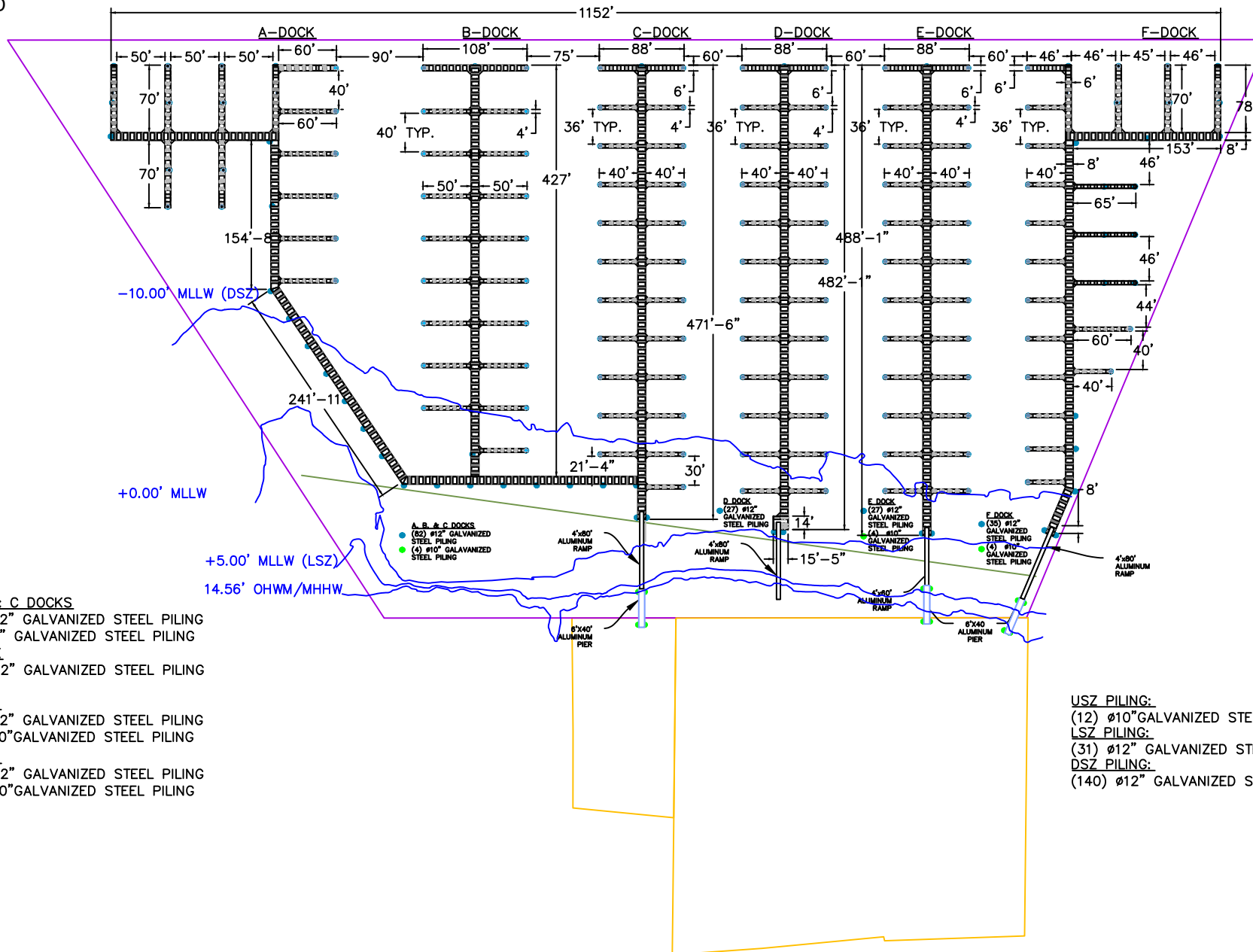

A, B, & C DOCKS

- (82) ϕ 12" GALVANIZED STEEL PILING
- (4) ϕ 10" GALVANIZED STEEL PILING

D DOCK

- (27) ϕ 12" GALVANIZED STEEL PILING

E DOCK

- (27) ϕ 12" GALVANIZED STEEL PILING
- (4) ϕ 10" GALVANIZED STEEL PILING

F DOCK

- (35) ϕ 12" GALVANIZED STEEL PILING
- (4) ϕ 10" GALVANIZED STEEL PILING

USZ PILING:

- (12) ϕ 10" GALVANIZED STEEL PILING

LSZ PILING:

- (31) ϕ 12" GALVANIZED STEEL PILING

DSZ PILING:

- (140) ϕ 12" GALVANIZED STEEL PILING

Purpose: Marina Replacement Datum: 0.0	MARINE FLOATS 313 East F St. Tacoma, WA 98421 253.383.2740 https://marinefloats.com/	Proposed: Replace existing marina; removing covered moorage, creosote treated wood pile, and solid decking.			
Adjacent Property Owners: (1) West Bayview Landing Dev. Assoc. LLC (2) Dunlap Towing Co. 14400 Tukwila Int. Blvd. St. PO Box 593 Tukwila, WA 98168 La Conner, WA 98257		Job Address: 2100 West Bay Dr. NW Olympia, WA 98502 Mail Address: Same as Above	Applicant: West Bay Marina Assoc. In: Budd Inlet At: PUGET SOUND	State: WA County: Thurston Date: 7/1/2024	Revision #: 1 Revision Date: 7/8/2024 Page 3 of 10

Scale: 1"=150' S/T/R: 57/18N/02W Lat/ Long: 47.06502/ -122.91535 Corps Reference #: NWS-2024-

PROPOSED - SHORE ZONES

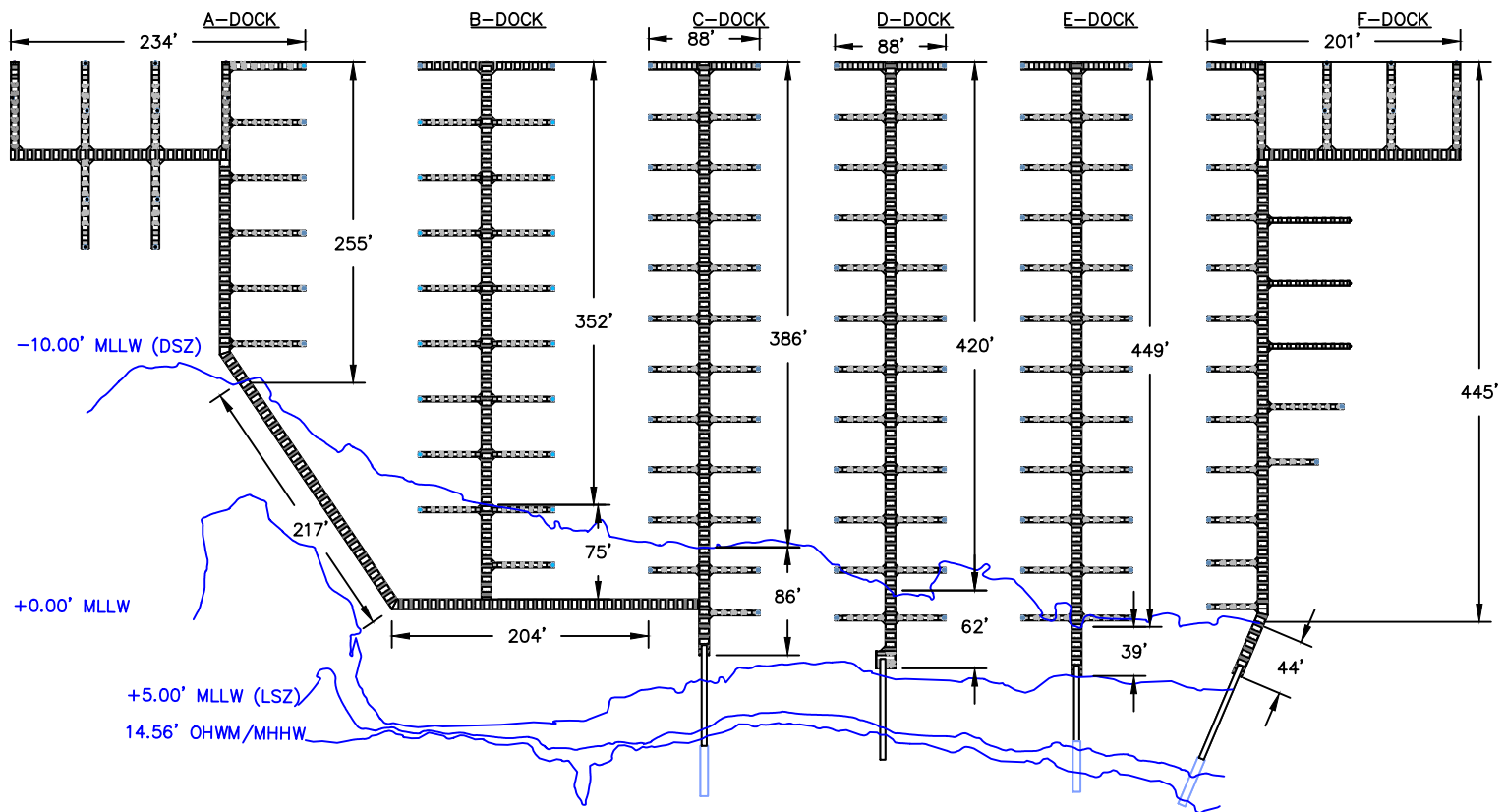

Purpose: Marina Replacement Datum: 0.0	MARINE FLOATS 313 East F St. Tacoma, WA 98421 253.383.2740 https://marinefloats.com/	Proposed: Replace existing marina; removing covered moorage, creosote treated wood pile, and solid decking.		
Adjacent Property Owners: (1) West Bayview Landing Dev. Assoc. LLC (2) Dunlap Towing Co. 14400 Tukwila Int. Blvd. St. PO Box 593 Tukwila, WA 98168 La Conner, WA 98257		Job Address: 2100 West Bay Dr. NW Olympia, WA 98502 Mail Address: Same as Above	Applicant: West Bay Marina Assoc. In: Budd Inlet At: PUGET SOUND	State: WA County: Thurston Date: 7/1/2024 Revision #: 1 Revision Date: 7/8/2024 Page 5 of 10

Scale: 1"=100' S/T/R: 57/18N/02W Lat/ Long: 47.06502/ -122.91535 Corps Reference #: NWS-2024-

PROPOSED: D & E DOCK

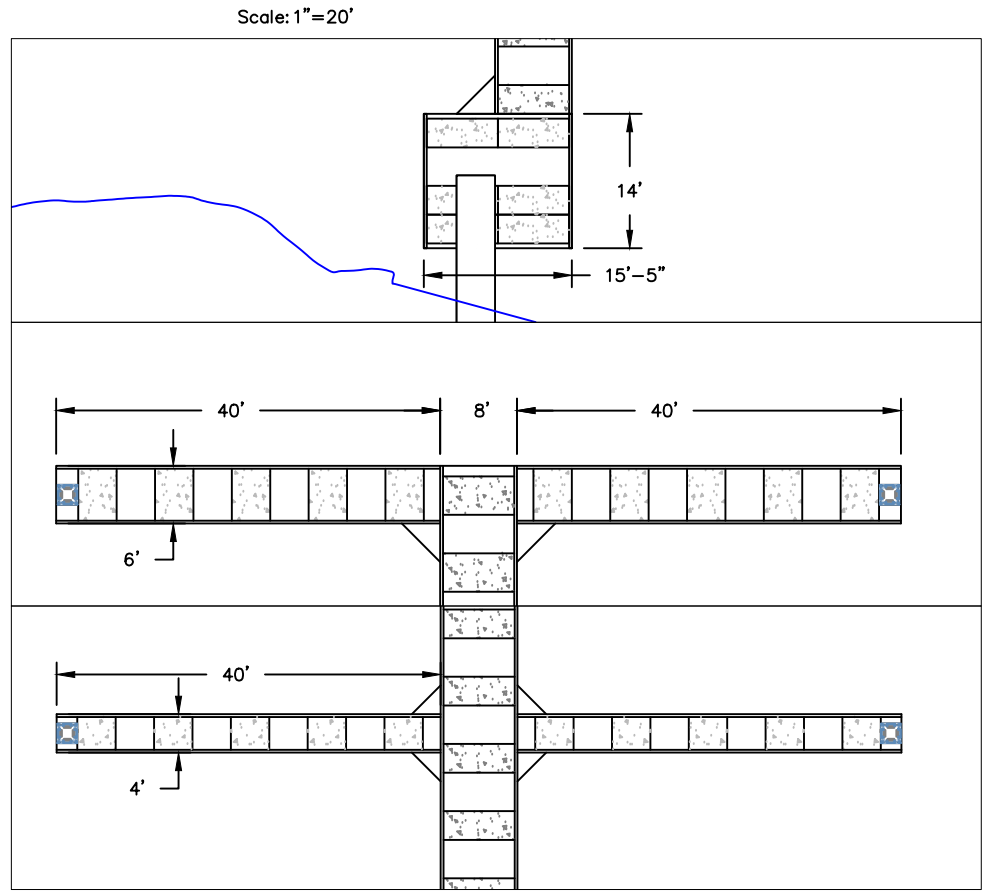
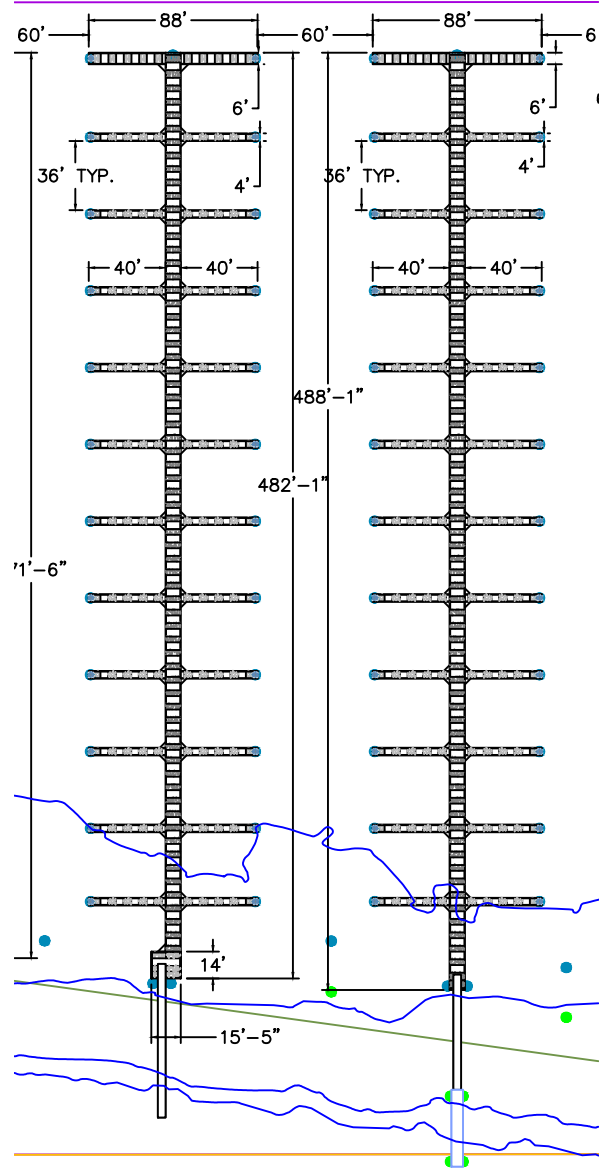

Purpose: Marina Replacement

MARINE FLOATS

313 East F St.
Tacoma, WA 98421
253.383.2740
<https://marinefloats.com/>

Proposed: Replace existing marina; removing covered moorage, creosote treated wood pile, and solid decking.

Datum: 0.0

Adjacent Property Owners:

(1) West Bayview Landing Dev. Assoc. LLC (2) Dunlap Towing Co.
14400 Tukwila Int. Blvd. St. PO Box 593
Tuckwila, WA 98168 La Conner, WA 98257

Job Address: 2100 West Bay Dr. NW
Olympia, WA 98502

Mail Address: Same as Above

Applicant: West Bay Marina Assoc.

In: Budd Inlet

At: PUGET SOUND

State: WA

County: Thurston

Date: 7/1/2024

Revision #: 1

Revision Date: 7/8/2024

Page 6 of 10

Scale: 1"=100'

S/T/R: 57/18N/02W

Lat/ Long: 47.06502/ -122.91535

Corps Reference #: NWS-2024-

PROPOSED: A, B, & C DOCK

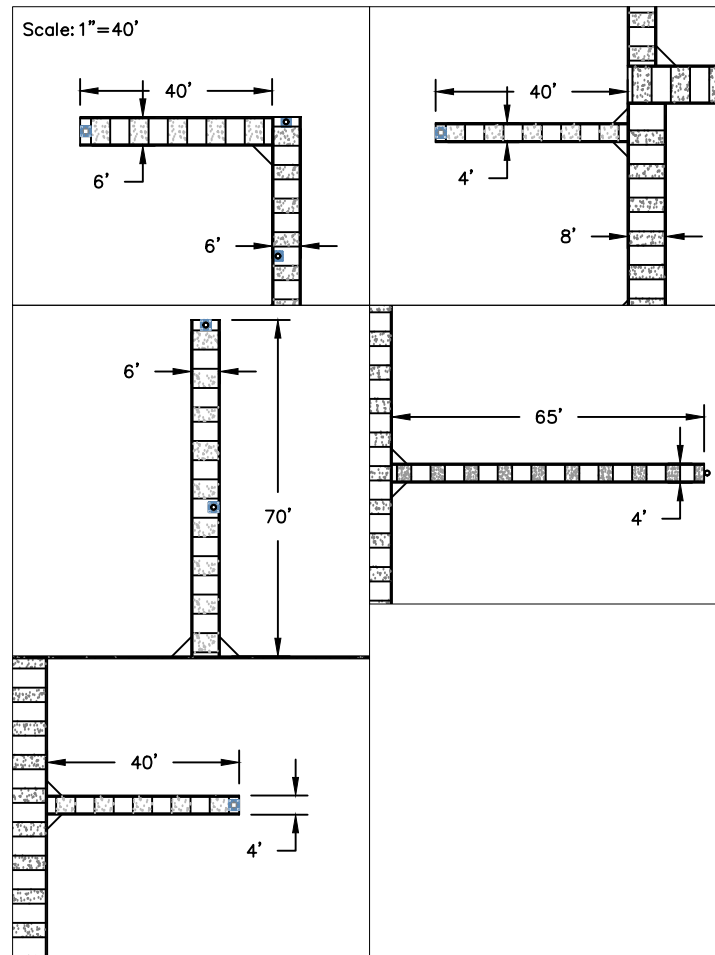
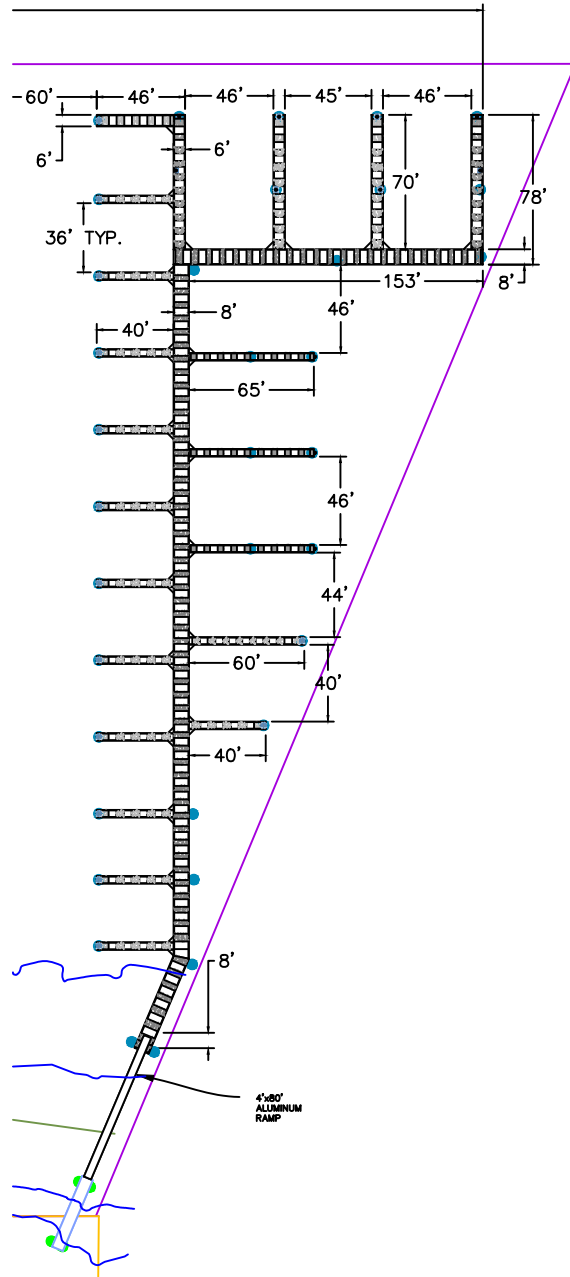

Purpose: Marina Replacement Datum: 0.0	MARINE FLOATS 313 East F St. Tacoma, WA 98421 253.383.2740 https://marinefloats.com/	Proposed: Replace existing marina; removing covered moorage, creosote treated wood pile, and solid decking.			
Adjacent Property Owners: (1) West Bayview Landing Dev. Assoc. LLC (2) Dunlap Towing Co. 14400 Tukwila Int. Blvd. St. PO Box 593 Tukwila, WA 98168 La Conner, WA 98257		Job Address: 2100 West Bay Dr. NW Olympia, WA 98502 Mail Address: Same as Above	Applicant: West Bay Marina Assoc. In: Budd Inlet At: PUGET SOUND	State: WA County: Thurston Date: 7/1/2024	Revision #: 1 Revision Date: 7/8/2024 Page 7 of 10

Scale: 1"=80' S/T/R: 57/18N/02W Lat/ Long: 47.06502/ -122.91535 Corps Reference #: NWS-2024-

CROSS SECTION

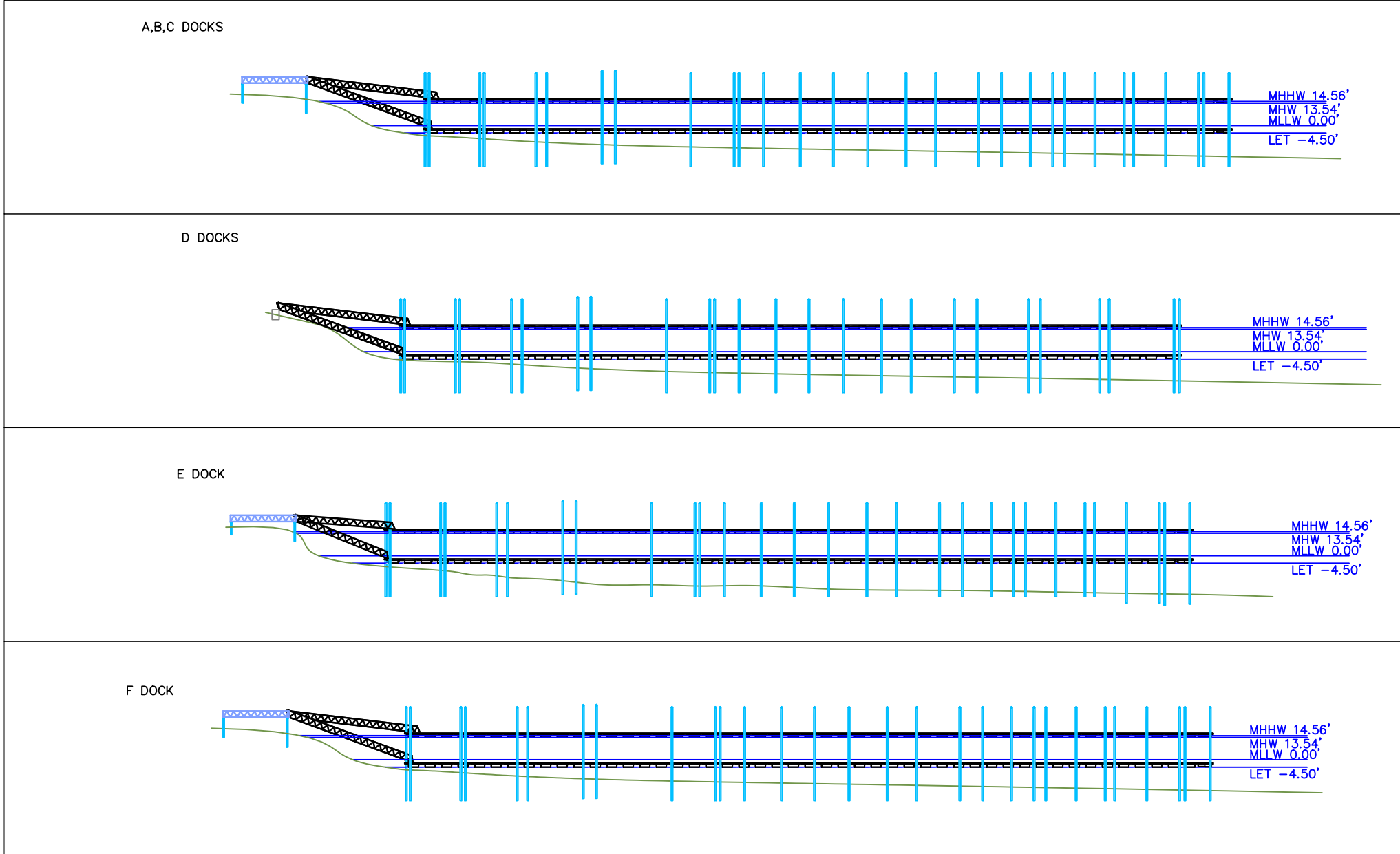

Purpose: Marina Replacement Datum: 0.0	MARINE FLOATS 313 East F St. Tacoma, WA 98421 253.383.2740 https://marinefloats.com/	Proposed: Replace existing marina; removing covered moorage, creosote treated wood pile, and solid decking.		
Adjacent Property Owners: (1) West Bayview Landing Dev. Assoc. LLC (2) Dunlap Towing Co. 14400 Tukwila Int. Blvd. St. PO Box 593 Tukwila, WA 98168 La Conner, WA 98257		Job Address: 2100 West Bay Dr. NW Olympia, WA 98502 Mail Address: Same as Above	Applicant: West Bay Marina Assoc. In: Budd Inlet At: PUGET SOUND	State: WA County: Thurston Date: 7/1/2024 Revision #: 1 Revision Date: 7/8/2024 Page 8 of 10

Scale: 1"=150'

S/T/R: 57/18N/02W

Lat/ Long: 47.06502/ -122.91535

Corps Reference #: NWS-2024-

EXISTING MARINA

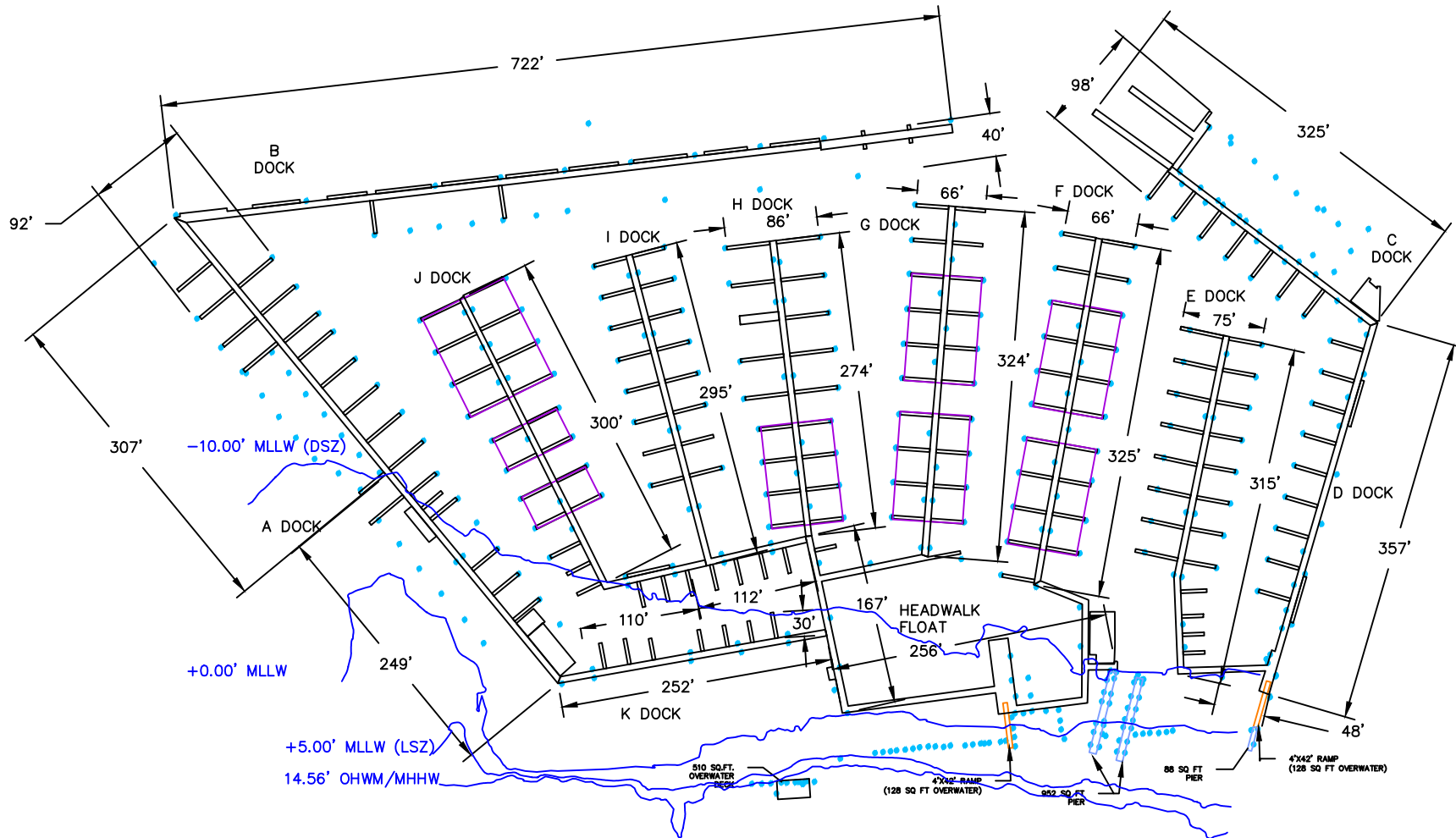

(405) CREOSOTE TREATED WOOD PILING

USZ PILING:
 (13) Ø14" CREOSOTE PILING
LSZ PILING:
 (108) Ø14" CREOSOTE PILING
DSZ PILING:
 (284) Ø14" CREOSOTE PILING

Purpose: Marina Replacement Datum: 0.0	MARINE FLOATS 313 East F St. Tacoma, WA 98421 253.383.2740 https://marinefloats.com/	Proposed: Replace existing marina; removing covered moorage, creosote treated wood pile, and solid decking. Job Address: 2100 West Bay Dr. NW Olympia, WA 98502 Applicant: West Bay Marina Assoc. State: WA In: Budd Inlet At: PUGET SOUND Date: 7/1/2024 Revision #: 1 Revision Date: 7/8/2024 Page 9 of 10
Adjacent Property Owners: (1) West Bayview Landing Dev. Assoc. LLC 14400 Tukwila Int. Blvd. St. Tukwila, WA 98168 (2) Dunlap Towing Co. PO Box 593 La Conner, WA 98257	Scale: 1"=200' S/T/R: 57/18N/02W Lat/ Long: 47.06502/ -122.91535 Corps Reference #: NWS-2024-	

PROPOSED SITE PLAN

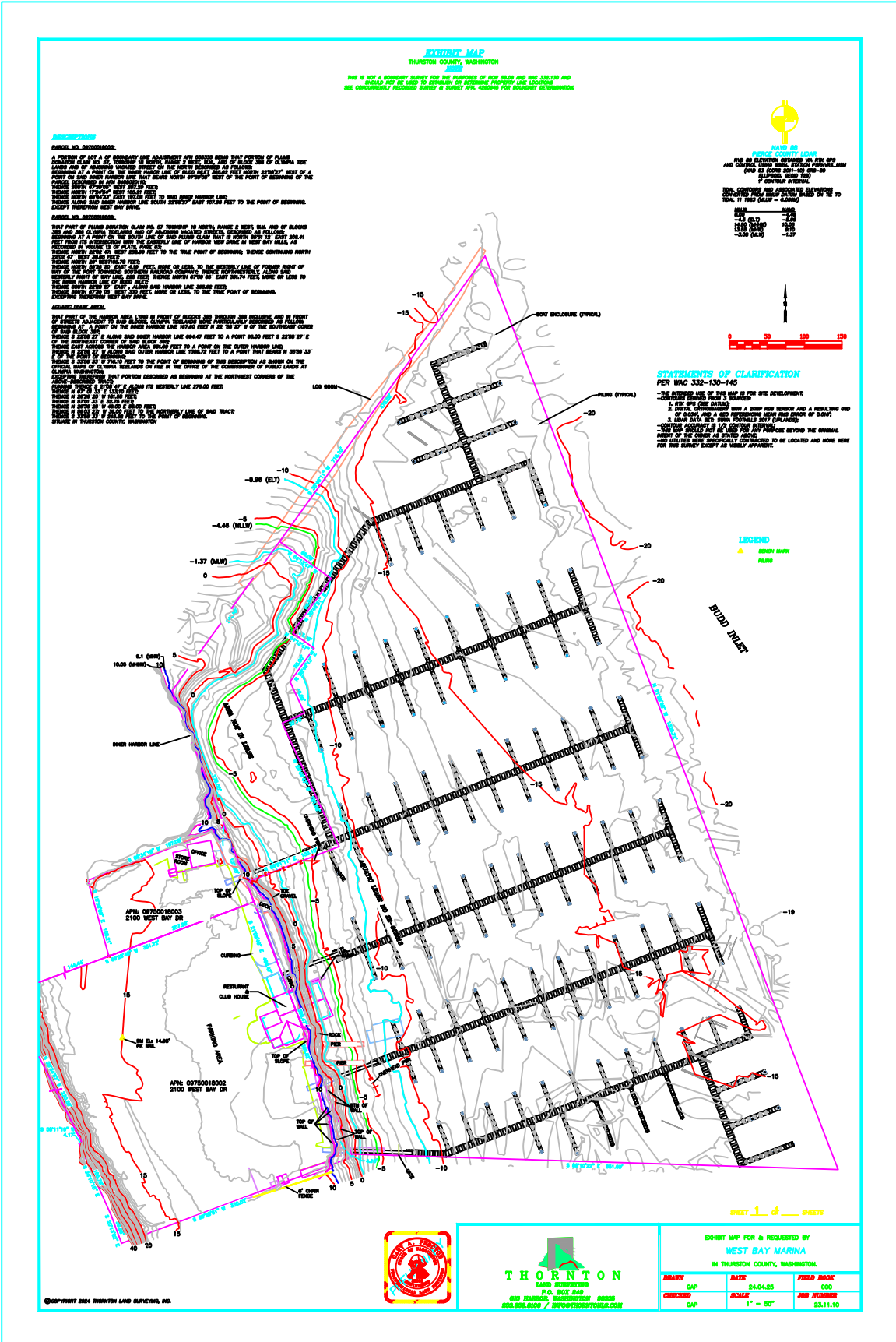

©COPYRIGHT 2024 ROBINSON LAND SURVEYING, INC.



THORNTON
LAND SURVEYORS
P.O. BOX 840
CEDAR RAPIDS, WASHINGTON 98509
360.686.6006 / INFO@THORNTONLS.COM

DRAWN BY			DATE			FIELD BOOK		
MAP			04.04.25			000		
CHECKED BY			SCALE			JOB NUMBER		
MAP			1" = 50'			23.11.10		

