

BURLINGTON NORTHERN RAILROAD

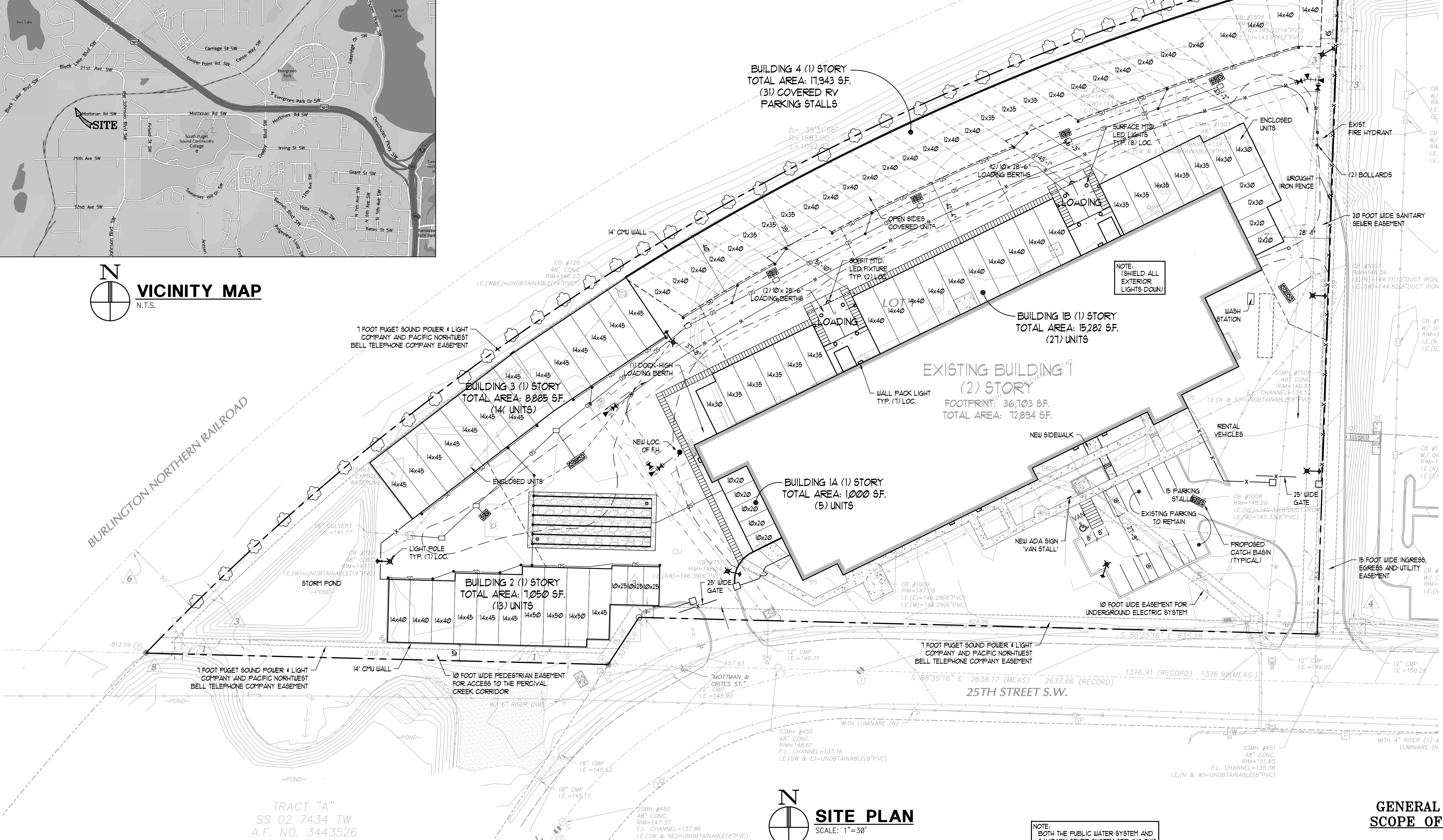

**SITE PLAN**  
SCALE: 1"=30'

EXISTING BUILDING AREA: 72,894 S.F.  
ADDED BUILDING AREA: 50,160 S.F.  
TOTAL BUILDING AREA: 123,054 S.F.

city issue: 06-07-17

revisions: 08-09-17

**NOTE:**  
BOTH THE PUBLIC WATER SYSTEM AND  
SANITARY SEWER SYSTEM SERVING THIS  
SITE ARE OWNED AND OPERATED BY  
THE CITY OF TUMWATER



**GLENN C WELLS, A.I.A.**

324 WEST BAY DRIVE SUITE 102 OLYMPIA, WA 98502  
(360) 352-4553

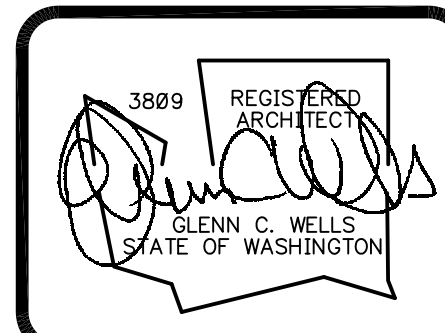

date: 02-10-17  
drawn: R.C.T.  
checked: G.C.W.

title:

**SITE PLAN**  
**ARMOR SELF STORAGE**  
3400 MOTTMAN ROAD SW  
OLYMPIA, WASHINGTON 98512

sheet no.

**SP1.0**