

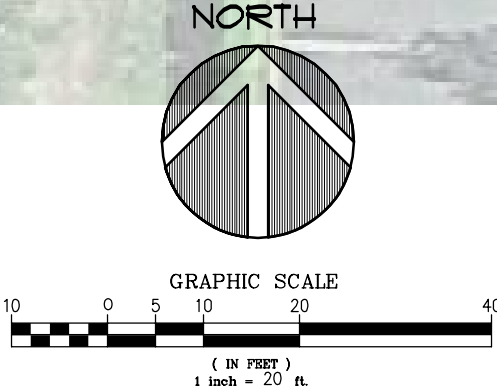

PARKING CALCULATION		
SIR	<input type="checkbox"/> YES	<input checked="" type="checkbox"/> NO
SURVEY	<input type="checkbox"/> YES	<input checked="" type="checkbox"/> NO
REGULAR STALL SIZE	9'X18'	
COMPACT STALL SIZE		
DRIVE AISLE	25'	
PARKING FORMULA	CFA:10/1000 S.F. = -	
PATIO SEATING		
PARKING REQUIREMENT	-	
OVERHANG	2'	

I PRELIMINARY SITE PLAN
1"= 20'-0"



46 SPACES TOTAL
PROPOSED PARCEL AREA : 44,000 S.F.
27 CAR STACK

crho
ARCHITECTS
1833 17TH Street, Suite 301
SANTA ANA, CA 92705
phone 714.832.1834

DRIVE-THRU RESTAURANT
COOPER POINT RD. & 12TH FSU
1217 COOPER POINT ROAD SW, OLYMPIA, WA 98502

FSR# 0000

REVISION SCHEDULE	
NO. DATE	DESCRIPTION
10-16-18	F&P 01 & 02

ARCHITECT'S PROJECT # **18-164**
PRINTED FOR **Plan'g, Building, Etc.**
DATE **11-13-18**
DRAWN BY **SL**

Information contained on this drawing and in all digital files produced for above named project may not be reproduced in any manner without express written or verbal consent from authorized project representatives.
SHEET PRELIMINARY SITE PLAN

SHEET NUMBER
PSP-02



FRONT ELEVATION



ENTRY ELEVATION



DRIVE-THRU ELEVATION

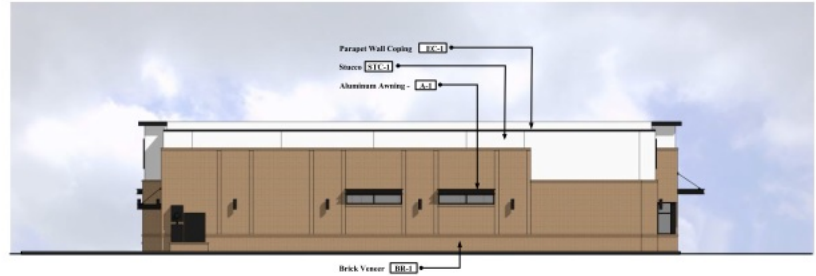

REAR ELEVATION

PRELIMINARY ELEVATIONS P12-SE-Large

File Name: P12-SE-LARGE-Elevations

1-10-17

Note:
All roof top mechanical equipment shall be located in
equipment wall and screened from view by parapet walls.

COLOR AND MATERIAL LEGEND

STC-0	Stucco - S20 - Perimeter "White"
BB-1	Brick Veneer - Bond Brick - Color: Clad
EC-1	Parapet Wall Capping - Durable/Exceptional Metals - Dark Bronze (Note)
A-1	Aluminum Awning - Color: Dark Bronze



C · R · H · O

Architecture Interiors Planning
195 South 12th Street Suite 200
Tustin, California 92780
714.832.1834
FAX 714.832.1910