



GENERAL NOTES:

Temporary fencing will remain in place until permanent fencing can be installed

Existing landscped area aon pump station parcel to be maintained.

Future landscape improvements necessary after Mural Wall construction will be coordinated by Architect and approved by Architect and the City of Olympia.

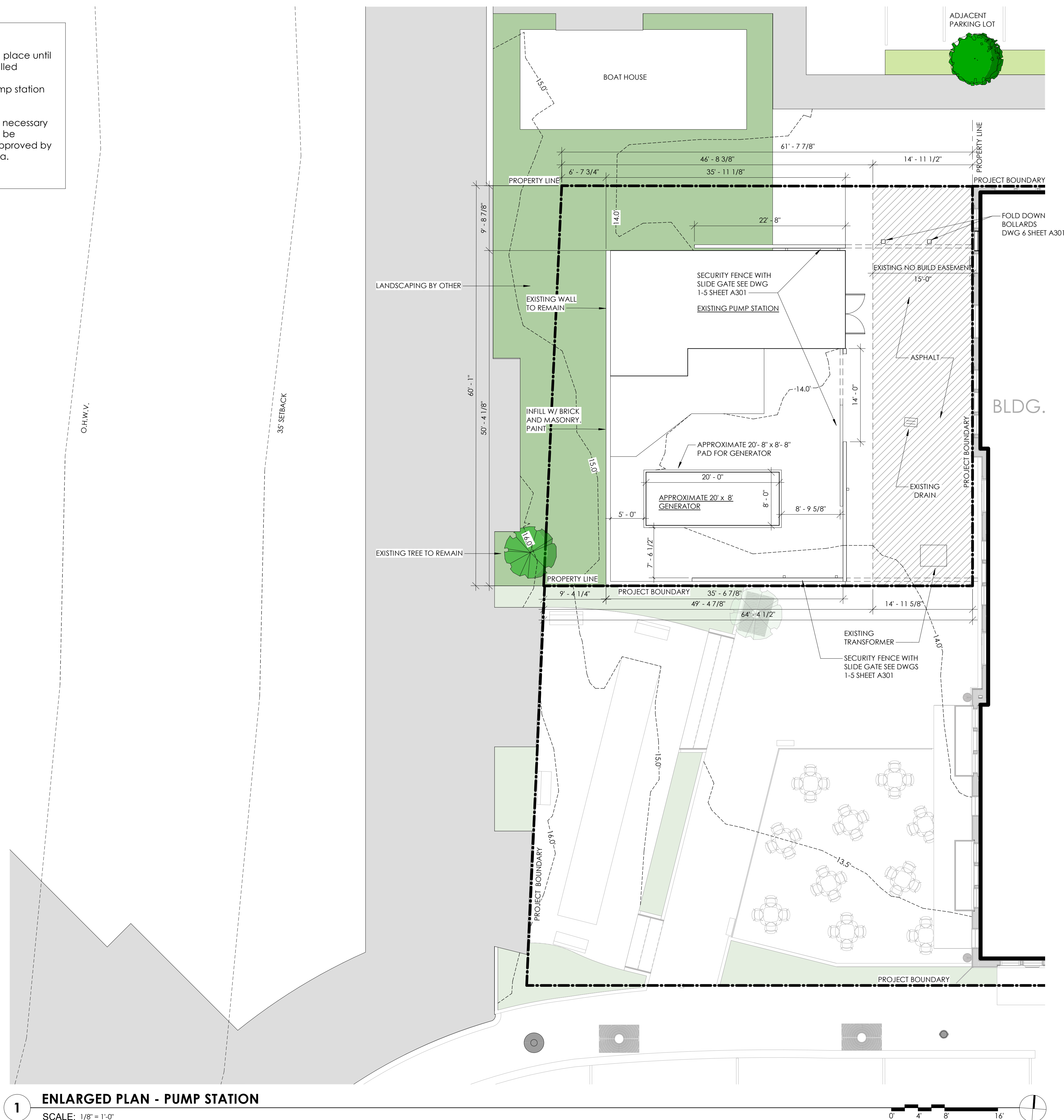

CITY OF OLYMPIA PUMP STATION
CITY OF OLYMPIA

STATE AVE OLYMPIA WA 98501

Project No: 1610.2

Pump Station

2/11/19

| No. | Date |
|-----|----------|
| 1 | 03/07/19 |
| | |
| | |
| | |
| | |

PUMP STATION SITE PLAN

A 100

All material herein constitutes the original and unpublished work of the architect and may not be used, duplicated, or disclosed without the written consent of the architect. Copyright © 2018 by Thomas Architecture Studio. All rights reserved.

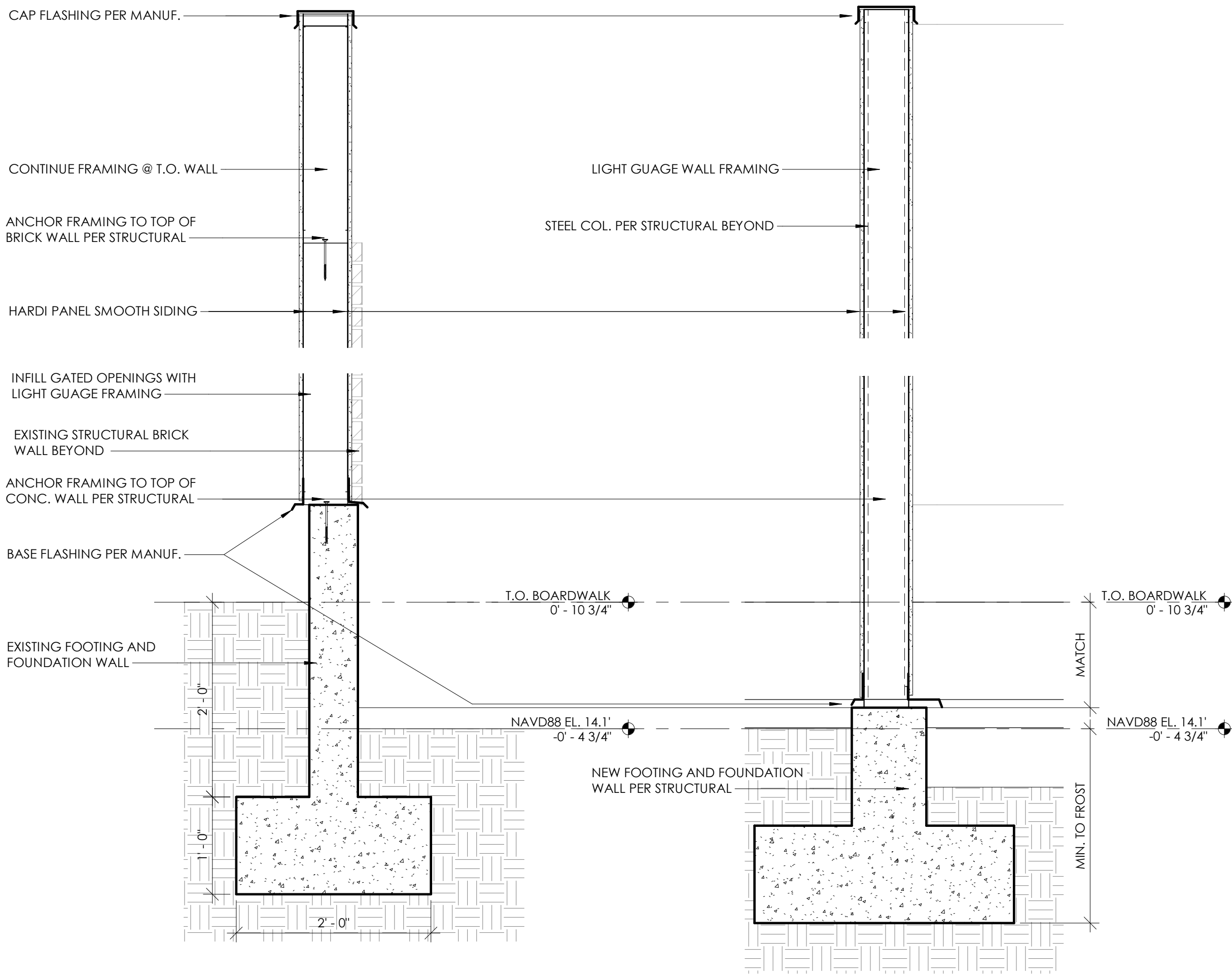

5 SECTION AT EXISTING WALL
SCALE: 1" = 1'-0"

6 SECTION AT NEW MURAL WALL
SCALE: 1" = 1'-0"

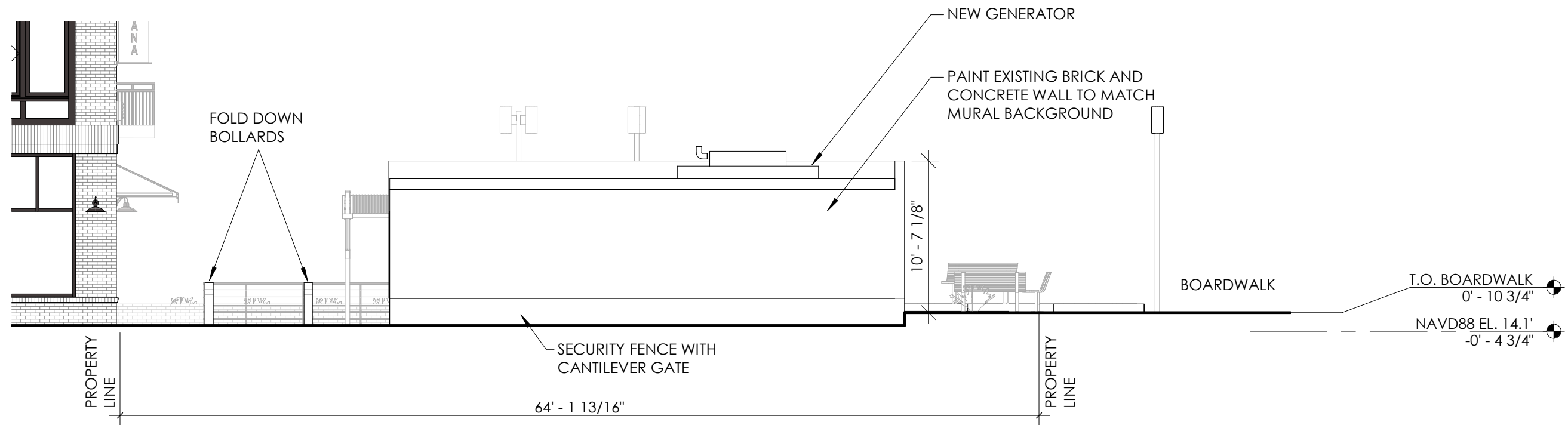

4 PUMP STATION - NORTH ELEVATION

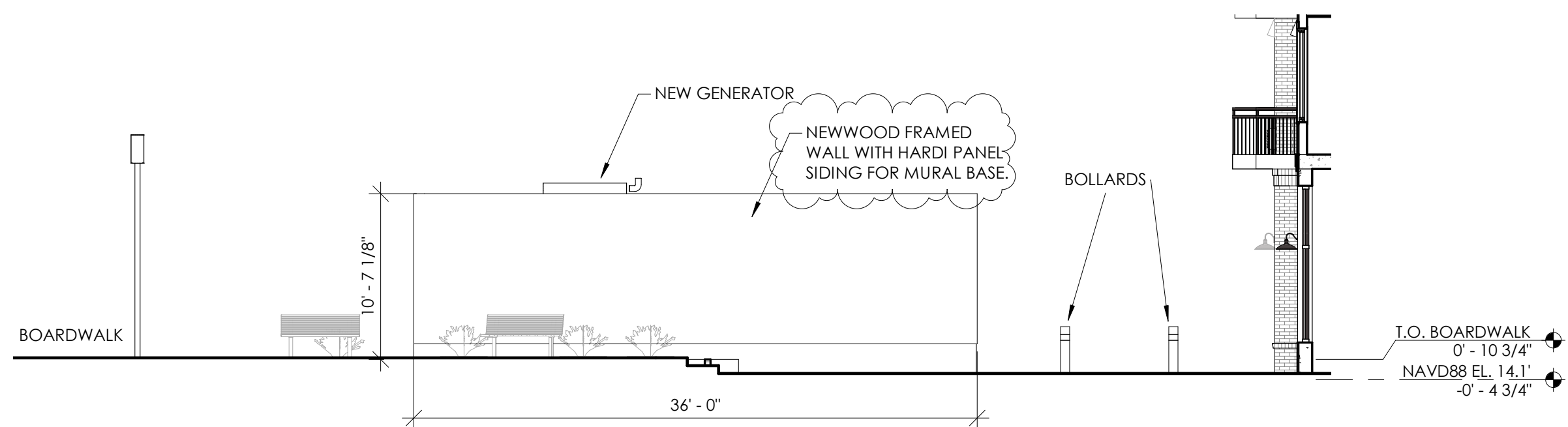

3 PUMP STATION - SOUTH ELEVATION

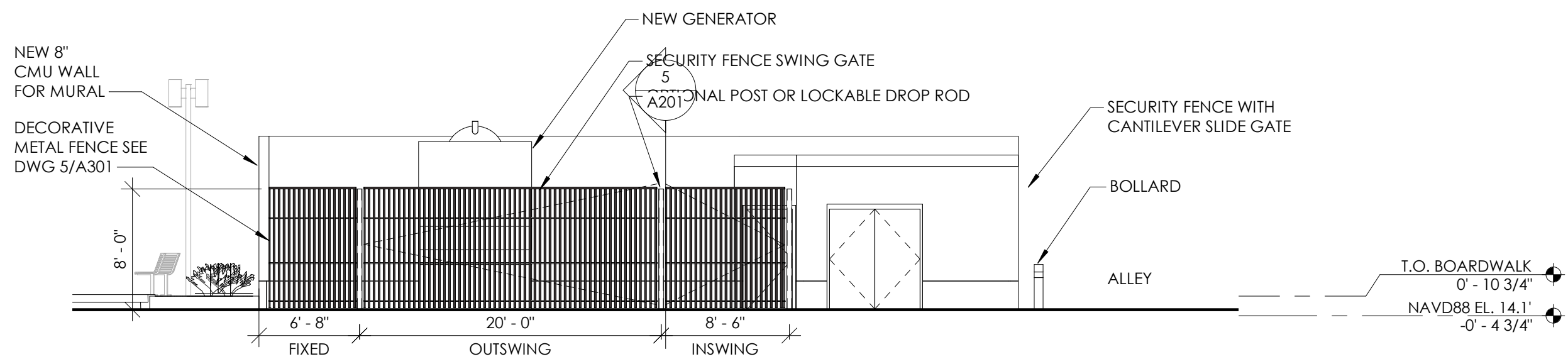

2 PUMP STATION - EAST ELEVATION

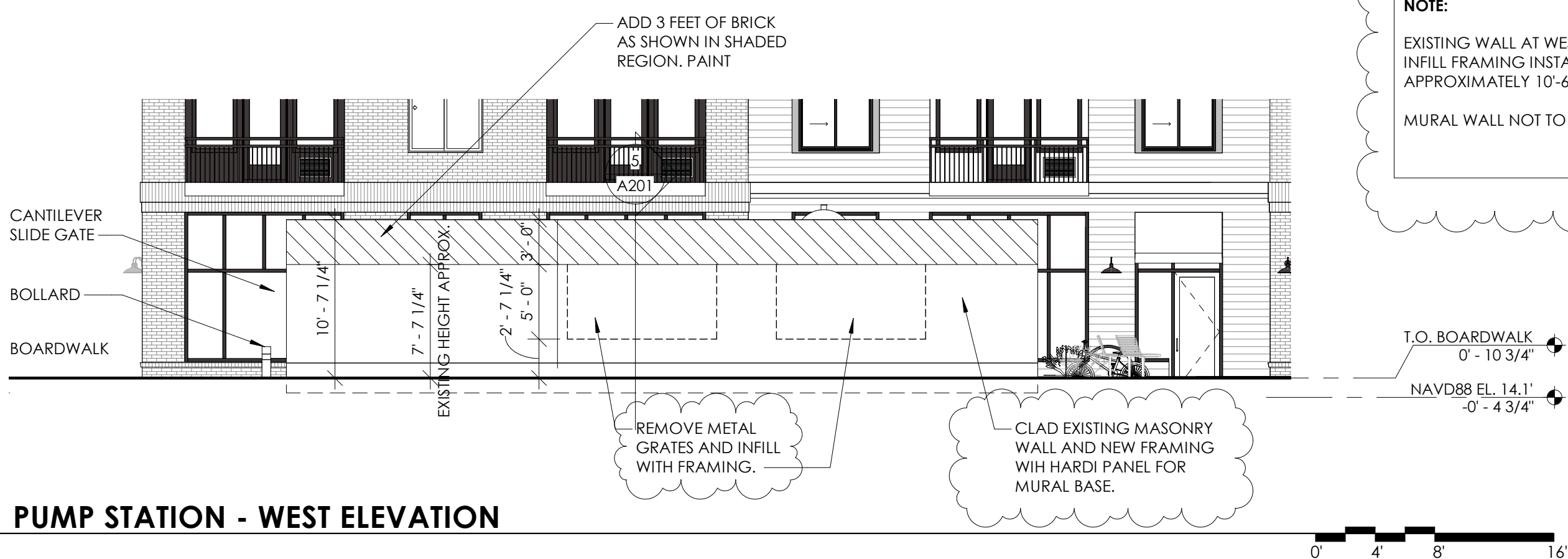

1 PUMP STATION - WEST ELEVATION

NOTE:
EXISTING WALL AT WEST ELEVATION TO REMAIN WITH INFILL FRAMING INSTALLED TO CONSTRUCT AN APPROXIMATELY 10'-6" TALL MURAL WALL.
MURAL WALL NOT TO EXCEED 11' IN HEIGHT

CITY OF OLYMPIA PUMP STATION
CITY OF OLYMPIA
STATE AVE OLYMPIA, WA, 98501

Project No: 1610.2
Pump Station
2/11/19

| No. | Date |
|-----|---------|
| 2 | 5-2-19 |
| 3 | 8/20/19 |
| | |
| | |
| | |

ELEVATIONS

A201

All material herein constitutes the original and unpublished work of the architect and may not be used, duplicated, or disclosed without the written consent of the architect. Copyright © 2018 by Thomas Architecture Studio. All rights reserved.