

WASHINGTON FORESTRY CONSULTANTS, INC.

FORESTRY AND VEGETATION MANAGEMENT SPECIALISTS



W F C I

360/943-1723
FAX 360/943-4128

1919 Yelm Hwy SE, Suite C
Olympia, WA 98501

September 19, 2019

Chris Cramer, PE
Patrick Herron & Associates, LLC
8270 28th Court NE, Suite 201
Lacey, WA 98516

RE: Street and Tree Replacement Plan for 2817 Boulevard Road Plat

Dear Mr. Cramer:

I have attached the street and tree replacement plan for the 2817 Boulevard Road Plat.

This plan meets the street tree requirements and tree density requirements as detailed in the Tree, Soil and Native Vegetation Protection Plan.

Please let me know if you have questions or need modifications.

Respectfully submitted,

Washington Forestry Consultants, Inc.



Galen M. Wright, ACF, ASCA
Certified Forester No. 44
Board Certified Master Arborist® PN-129AU
ISA Tree Risk Assessor Qualified

LOCATION OF
RED WELL

2817 Boulevard Road Plat Street and Tree Replacement Plan

Scale: 1" = 74'

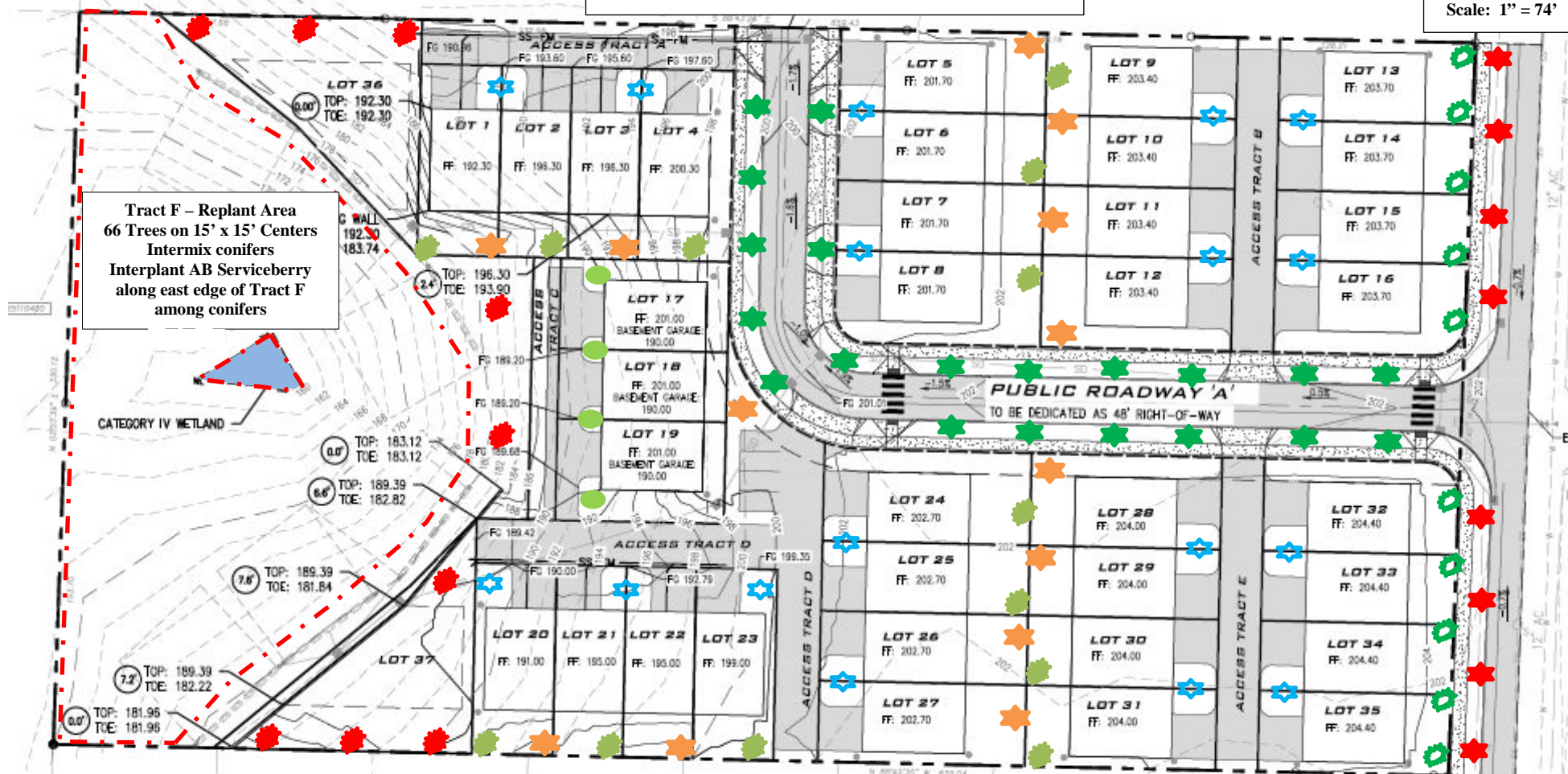

Tract F - Replant Area
66 Trees on 15' x 15' Centers
Intermix conifers
Interplant AB Serviceberry
along east edge of Tract F
among conifers

Legend

Street trees	#	Lot Trees	#	Tract F Trees	#
★ Japanese snowbell (<i>Styrax japonica</i>)	8	★ Western redcedar (<i>Thuja plicata</i>)	9	Western redcedar	28
★ Tupelo gum (<i>Nyssa sylvatica</i>)	20	★ Bosnian satellite pine (<i>Pinus heldreichii</i>)	10	Douglas-fir	28
		★ Serbian spruce (<i>Picea omorika</i>)	13	Autumn brilliance	
		★ Apollo maple (<i>Acer saccharum</i> ('Barrett Cole'))	17	serviceberry	10
		★ Bowhall maple (<i>Acer rubrum</i> ('Bowhall'))	13		

Street/Lot Trees: 2" Caliper Deciduous and 6-7' tall conifers
All trees should meet the ANSI Z60.1 standard
for nursery stock and be planted according to
industry standards including staking and mulching.

Prepared by: Washington Forestry Consultants, Inc.

Tract F Trees: 1.25" Cal. Deciduous
4' Tall conifers
(mulch and stake deciduous, no stakes on
Conifers but require mulch)