Re-imagining Public Safety
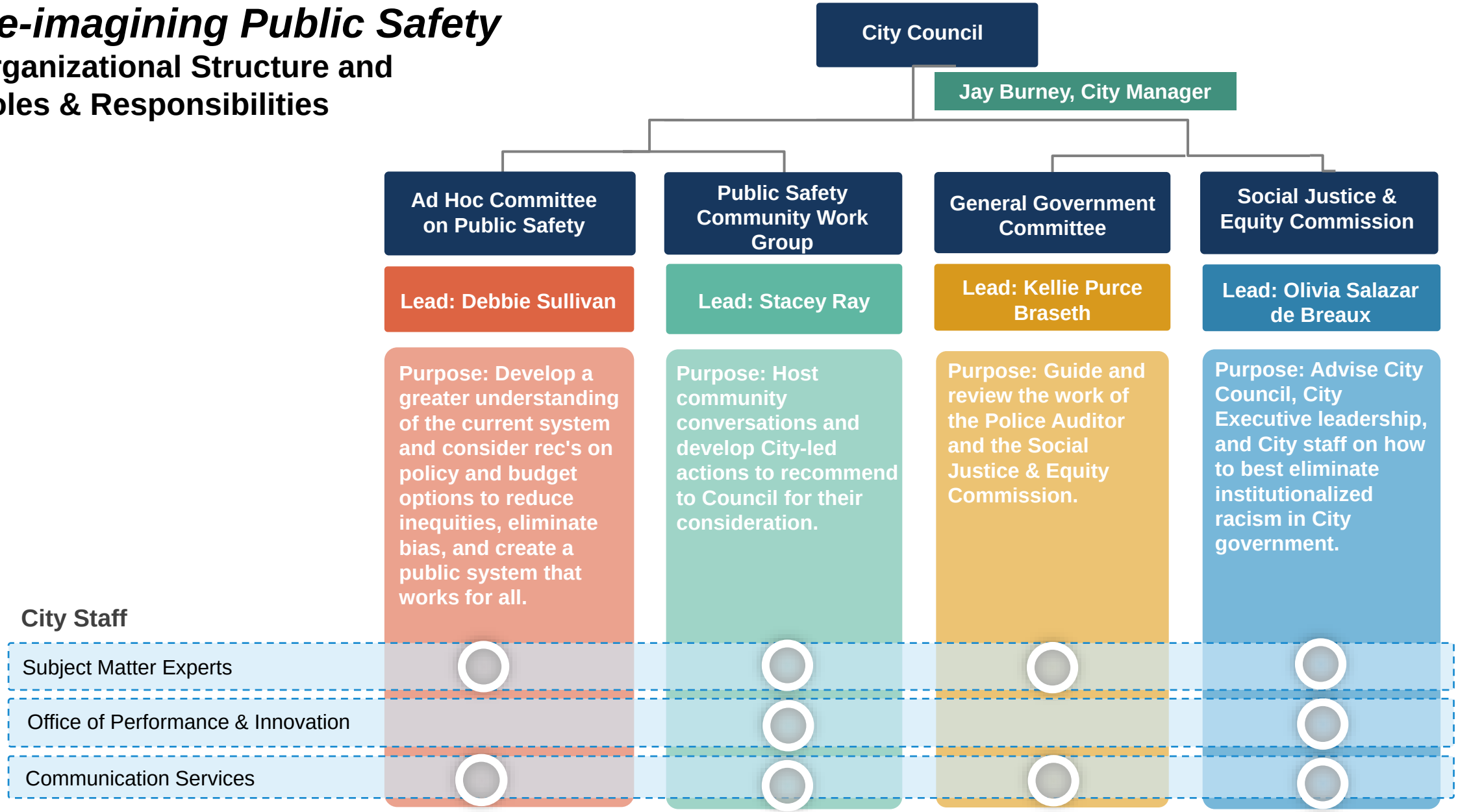
Organizational Structure and Roles & Responsibilities