

Artistic and Well Designed—Either Plan Provides for Three Bed Rooms on Second Floor

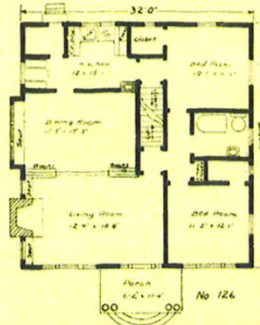
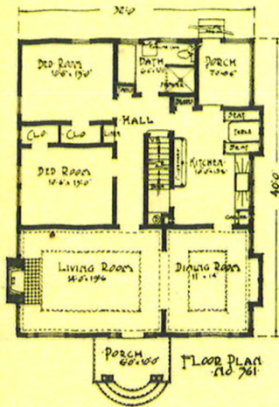

Specifications—Style 361 & 126

FOUNDATION:—Raised 2 feet from ground. Sufficient beams and posts 6x8, thus eliminating brick partition in basement.

FRAME:—2x8 first floor joist and box sills; 1x3 bridging; 2x4 studding; 2x8 rafters and 2x8 ceiling joists. Partition studding in attic.

FLOORS:—Subfloor 1x10; 13/16x3 1/4" vertical grain flooring; attic floor of shiplap.

WALL:—8'-6" ceiling, double constructed throughout; 1x8 shiplap; felt paper; 5" cedar siding.

ROOF:—No. 1 "A" cedar shingles on 1x6 surfaced sheathing; 2' projection lined with 1x4 V ceiling; porch columns.

INTERIOR FINISH:—8" base board and shoe; 5" Mission casing and special head casing; picture mouldings for all rooms.

BUILT-IN FEATURES:—No. 361—Buffet; kitchen cabinets; cooler; breakfast table and seats; linen closet; book cases at each side of fire place; shelving for closets; medicine cabinet; French doors. No. 126—Kitchen cabinet with cooler; breakfast nook; linen closet; medicine cabinet; seat in bay window and each side of fire place; shelving.

PAINT:—Exterior—two coats of paint or stain. Interior—three coats of white or ivory paint, or filler, varnish and stain.

LATH:—No. 1 lath for all inside plaster work.

MATERIAL:—All lumber and millwork furnished in No. 1 clear and common Douglas fir.

HARDWARE:—All rough and finish hardware. Finish hardware in old copper or brass plated cylinder front door lock; flashing; down spout.

For Price List See Last Page

Page Thirty-One

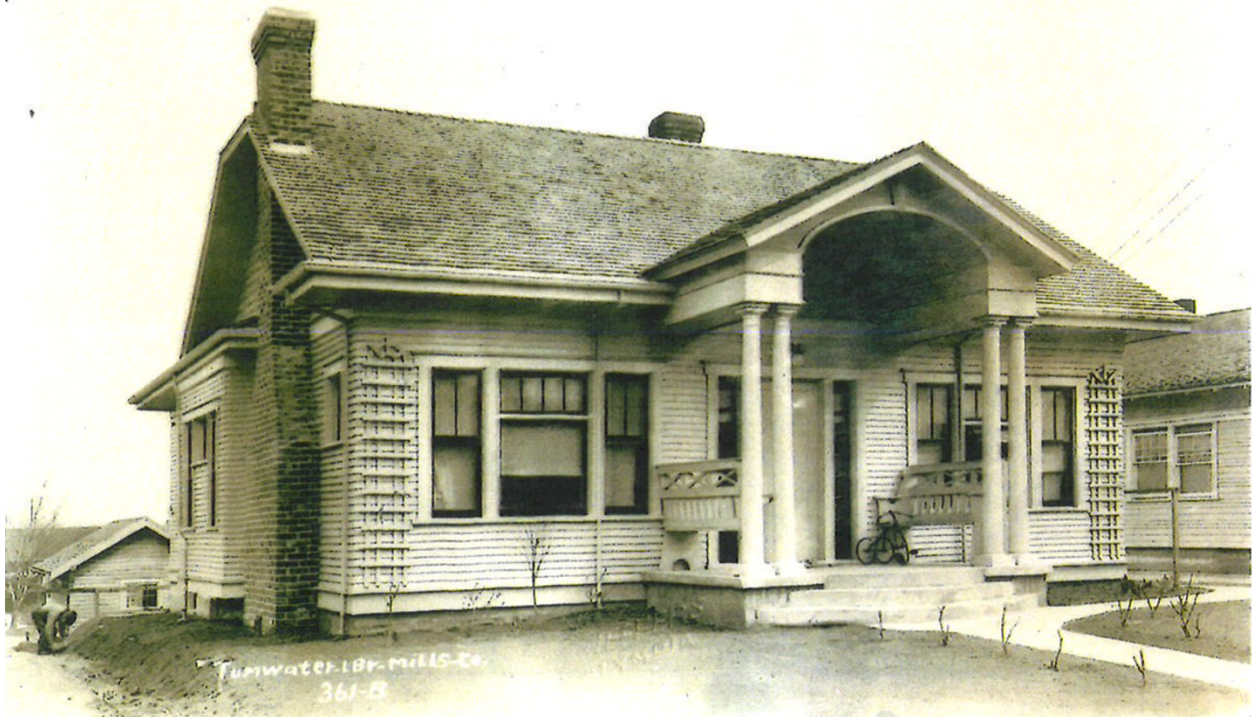

Catalogue of Tumwater Lumber Mills and publicity still of the house at 208 18th Ave SW



Current condition of the house at 208 18th Ave SW